COMPLETE Associated Press Telegraphic Reports

# Oakland Tribune.

LAST EDITION

WEATHER FORECAST—SAN FRANCISCO, JULY 15.—SAN FRANCISCO AND VICINITY—THIS AFTERNOON AND TONIGHT—CLOUDY, SATURDAY FAIR; LIGHT SOUTHWEST WIND, CHANGING TO BRISK WESTERLY.

VOL. LXI | 14 Pages | OAKLAND, CALIFORNIA, FRIDAY EVENING, JULY 15, 1904 | 14 Pages | NO. 107

# SOUTHERN PACIFIC CARS BURNED

## BRAVE GIRL SAVED TWO LIVES AT FIRE

## TEN BOX CARS BURNED AT BERKELEY.

MISS LOUISE CHAMBERS.
She saved the lives of Mrs. William Mason and her baby at an early morning fire in Berkeley.

### Woman Nearly Burned in Fire—Saved By Heroic Work of Two Girls.

BERKELEY, July 15.—Two disastrous fires broke out in Berkeley at an early hour this morning and as a result two pretty homes on Ashby avenue are in ruins and ten freight cars of the Southern Pacific Company that were standing in the West Berkeley yards are now smoking embers.

Misses Louise and Minnie Chambers proved themselves the heroines at the fire that destroyed the homes of Mr. and Mrs. William L. Mason and Mrs. Katherine Gilligan on Ashby avenue. They aroused the sleeping occupants in the burning buildings and saved the life of Mrs. Mason by dragging her from a closet in which she had been accidentally locked in her burning home.

FIRE IN FREIGHT YARDS.

The fire in the freight yards destroyed property to the value of $5000 and for a time threatened to destroy 200 cars belonging to the Southern Pacific Company as well as the $250,000 plant of the West Berkeley Furniture Factory, near which the burning cars were standing.

The fire in the freight yards was set by unknown parties and the railroad detectives are now working on the case.

The loss as the result of the burning of the cottage on Ashby avenue is $4000. It is only partially covered by insurance.

GIRLS DISPLAY BRAVERY.

It was shortly before 3 o'clock that Miss Louise Chambers, who resides near the Gilligan home, was awakened by the sound of crackling timber and saw flames reflected through her bedroom window. She hastily awakened her sister and the two ran out in their nightclothes to give the alarm. Mrs. Gilligan and her five children were asleep in the burning house, unaware of the danger that threatened them when they were awakened by the Chambers girls. Other neighbors were aroused and an alarm of fire was at once turned in, but the Fire Department could render no aid, as no hydrants were near enough to be of any use.

HOMES IN RUINS.

In a short time the Gilligan home was in ruins and the flames had spread to the home of Mr. and Mrs. William Mason next door. Strange to say, the Masons were not aroused by the commotion outside and seemed to have been forgotten by everyone save Miss Louise Chambers and her sister. The girls rushed into the house and bursting into their bedroom aroused them from their slumbers. Mrs. Mason carried her little baby to a place of safety, while her husband and father set about to save some of the effects.

WOMAN ALMOST BURNED.

After the house was in flames, Mrs. Mason rushed into the building in an effort to save some trinkets that she kept in a closet. She was in the closet almost suffocated from the smoke when in some man-

(Continued on Page 3.)

## HILL IS DEFEATED IN COURT.

### Harriman Forces Win By Decision of Court.

TRENTON, N. J., July 15.—Judge Bradford today granted a preliminary injunction in the suit brought by Edward H. Harriman, Winslow Pierce and others to restrain the proposed pro-rata distribution of the Northern Securities Company. This is a defeat for the Hill interests. The opinion is fifty type written pages in length.

The litigation turned largely on the question as to the title of the Northern Pacific stock, which E. H. Harriman and Winslow S. Pierce put into the combination and which amounted to about $79,000,000. The contention of the Northern Securities Company was that the stock had become the absolute property of that company and that it was perfectly legal for the Northern Securities Company to carry out the pro-rata plan of distribution upon which the company had agreed. Harriman contended that by reason of the corporation being declared illegal by the United States Supreme Court title had not been passed from Harriman and Pierce and, in consequence, they were entitled to have returned to them the particular stock they had put into the combination and which involved control of the Northern Pacific Company.

The decision of Judge Bradford does not dispose of the main points at issue in the case, which were whether or not Harriman and Pierce should have returned to them the stock of the Northern Pacific Company which they put into the Northern Securities Company, or whether they should have distributed to them the stock of both the Northern Pacific and Great Northern companies on a pro rata basis provided for by the directors of the Northern Securities Company.

Judge Bradford devoted most of his opinion to the discussion of a legal question as to whether he should grant a preliminary injunction, and he takes the position that as long as there is any doubt in the case and no jury can come to the complainants, a preliminary injunction would be granted. He says, further, that the failure to grant a preliminary injunction would permit the distribution of the stock in the Northern Pacific Company to which Harriman and Pierce claim title and put the complainants in a position where they would be able to secure relief to which they would be entitled, should the case be decided in their favor on final hearing.

NEW YORK, July 15.—The announcement of the Northern Securities decision caused a convulsive bound in Union Pacific to 95½ and Southern Pacific to 51. Both stocks then ran off, the former ¾ and the later a point. The decision had been so accurately and confidently foreseen for three days past that the disposition was to take profits in the market after the announcement and prices yielded all around under this influence. The enormous absorption of Union Pacific convertible bonds was a feature of the trading. On the curb Northern Securities, after selling at 103¼, dropped abruptly to 101.

Representatives of J. P. Morgan & Co. and E. H. Harriman said they did not care to discuss the decision until their attorneys had read it in full. It was said at Mr. Morgan's office, however, that an appeal would be taken.

The judge also said that a preliminary injunction should only be refused where it was absolutely positive that the complainants could not win the case when it came to a final hearing. The complainants were entitled, he said, to benefits of every reasonable doubt as to the disposition of the case when it should come up on final hearing, and he intimated that it was not always easy to anticipate a judicial decision even when all the facts had been presented. In the present case, he stated, there were a number of points upon which it would be necessary for the presentation of more evidence than is now before the court.

Judge Bradford, in discussing the advisability of granting a preliminary injunction, said that such an injunction would not interfere with the operation of either railroad, nor would it be injurious to the public. He said it might be contended that the injunction would interfere with the distribution of dividends on the stock of the Northern Pacific Company, or at least on a part of that stock, but that it was within the court's power to require bonds to protect any stockholders from any possible losses. Judge Bradford in his decision does not provide for the form of a decree and asks that a form be submitted to him.

In granting a preliminary injunction the Judge has followed practically the policy that controlled Judge Kirkpatrick when the latter granted an injunction restraining the Pennsylvania Railway Company from taking down the poles and wires of the Western Union Telegraph Company when the company had been ordered to remove the poles and wires from the company's property. The point then, as now, was that unless a preliminary injunction had been granted the relief sought could not be obtained even though a decision might be granted in favor of the complainant on the final hearing. In the present case Harriman and Pierce are asking for the return of the particular stock of the Northern Pacific Company, which they put into the combination. If the pro-rata distribution were not to be enjoined and Harriman and Pierce would win on the final hearing, the particular stock which they are suing to recover would already be distributed and their victory would be a barren one.

## HUNDRED MEN FIGHT FLAMES.

### Thousands of Acres of Standing Grain Were Threatened.

WILLOWS, Cal., July 16.—The big fire which has raged for two days in the foothills section of Glen county and last night threatened thousands of acres of standing grain, was controlled today by a force of hundreds of men.

The fire line extended a distance of five miles and strong south wind made the work of quelling the flames a difficult task. A strip of country twelve miles long by five miles wide has been swept clean of all vegetation. Very little standing grain was burned. The heaviest loss is to stock men, whose pasture has been destroyed.

The fire was started on Wednesday morning by boys shooting doves over the stubble. This was by far the most widespread devastation by fire ever known in the country, and it is regretted that a great loss will fall on hundreds of people who can ill afford such a calamity.

## SPRECKELS IS BETTER.

HE WILL UNDERGO AN OPERATION WHEN HE IS STRONGER.

CARLSBAD, July 15.—Adolph Spreckels of San Francisco, not Adolph, as previously reported, who was seriously ill of appendicitis at the Savoy West End Hotel, is somewhat better today. No immediate operation is contemplated.

An operation will be performed later by Prof. Sonnenburg of Berlin University, but whether at Carlsbad or in Berlin, has not been determined.

## NOT IN THE PLOT.

ST. LOUIS, July 15.—William H. Ellis, checker, and Charles H. Stiller, inspector, in the concessions department of the World's Fair, who were held prisoners for more than twenty-four hours in the hope of learning from them the details of a supposed plot to rob the Exposition Company, have been released. It has been decided that the men had no information regarding the alleged plot.

## GIRL BURNED.

BREWSTER, N. J., July 15.—The mansion of Mrs. William B. Fasig, widow of the well known horseman, was destroyed by fire today. The servant girl, Annie O'Brien, was burned to death, and Mrs. Fasig narrowly escaped a similar fate.

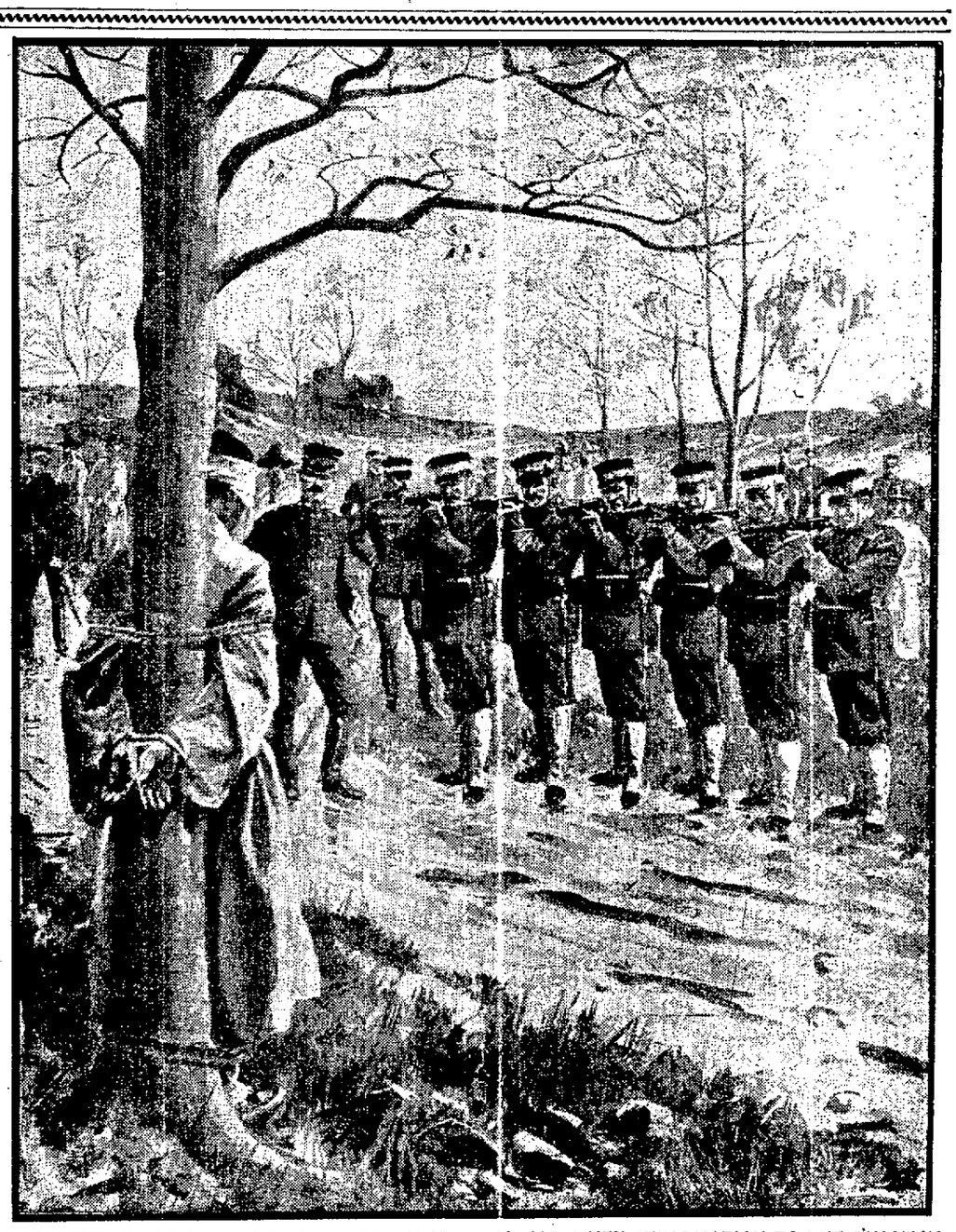

JAPANESE SOLDIERS SHOOTING A KOREAN SPY WHO HAD GIVEN INFORMATION TO THE RUSSIANS.

## HE DIED ON THE GALLOWS.

### Geo. Suesser Pays Penalty for Killing Sheriff Farley.

SAN QUENTIN, Cal., July 15.—George Suesser, convicted of the murder of Henry Farley, Sheriff of Monterey county, on December 18, 1899, was hanged here today. In an interview on the eve of his examination Suesser said he did not want to die with his boots on. When on the trap door he stepped to the edge of the scaffold and kicked off his slippers. Then he stepped on the trap and said: "All right, let her go."

He droped exactly at 10:30 and was pronounced dead at 10:41:30. The execution was witnessed by thirty visitors, including Sheriff Nesbit of Monterey county, and Sheriff Trofton of Santa Cruz county. Two brothers of the condemned man, Fred and Charley, were at the prison but did not witness the execution.

Suesser killed Sheriff Henry Farley at Salinas on September 18, 1899. The officer was attempting to arrest him on a charge of petty larceny.

He was convicted of murder in Salinas, but was granted a new trial by the Supreme Court. He was again convicted in San Jose and the decision was affirmed by the Supreme Court. He had been in San Quentin since 1899. He had affected insanity for several weeks but since yesterday appeared to be sane.

## TWO THOUSAND JAPS ARE KILLED IN BATTLE.

### Russians Win Fight Before Port Arthur—New Chwang Held By the Czar's Men.

MUKDEN, Thursday, July 14.—(Delayed in Transmission)—In the fighting at the right flank of the line of defenses of Port Arthur July 3rd, to July 6th, the Russians drove back the Japanese and occupied the east bank of the Lunsantan and the heights commanding Lunsantan Pass. The Japanese losses were about 2,000. Those of the Russians were insignificant.

## GENERAL IS WOUNDED IN BATTLE.

ST. PETERSBURG, July 15.—4:00 p. m.—General Rennenkampff was wounded, but not seriously, in a skirmish near Saimatze. A bullet passed through the calf of his leg.

The Japanese are still entrenching south of Ta Tche Kiao. No further advance has been reported.

The general staff has not received confirmation of the report of the occupation of New Chwang by the Japanese. No news has been received here from Port Arthur or from the Vladivostok squadron. The Emperor's absence may account for the dearth of news.

General Sakharoff, who reported the wounding of Rennenkampff, says it occurred July 13th between Liao Yang and Saimatze, in a skirmish in which the Japanese were repulsed.

## RUSSIANS WILL NOT TELL OF SHIPS.

ST. PETERSBURG, July 15 (1:05 p. m.)—It is possible that the fourth ship of the Vladivostok squadron, now off the Japanese coast, is the cruiser Bogatyr, as the repairs to that vessel were known some time ago to have been nearly completed.

A private letter received here from Vladivostok, dated June 25, gives the first authentic account of the mishap to the Bogatyr, from which it appears the cruiser, with Rear Admiral Jessen on board, went out in pursuit of a Japanese cruiser. The fog was so thick that the captain caused his protest against attempting to navigate the Bogatyr to be entered in the log book, but Rear Admiral Jessen insisted on proceeding.

A few minutes afterward the cruiser struck on the rocks. Mines were immediately placed around the vessel as protection against the Japanese and it required a week for the other Russian cruisers to haul the Bogatyr off. She was drydocked May 25 and it was then supposed that the injuries were to be repaired in five weeks. Vice Admiral Skrydloff's order of the day of June 2, reporting the successful floating of the Bogatyr, with the congratulations of Viceroy Alexeieff, was published this morning.

With the approaching departure of the Baltic squadron for the Far East, extra precautions are being taken to prevent the publication of news of the movements of the Russian ships. The newspapers are strictly forbidden to mention the names of the vessels. The army organ believes it is scarcely possible for General Oku to advance until the Takushan column reaches Tang Chi. It points out that before Kai Chou it took eighteen days for Oku to cover twenty miles, arguing that his slowness may be due to hesitation as to where to deliver a blow, and possibly it is his intention to again devote his chief energies to Port Arthur.

The Novoe Vremya today says:

"The British must not compare the

(Continued on Page 3.)

**OLSON COMPANY**

**Southwest Corner Ninth and Washington Streets**

**Quart Bottle Salad Oil 15c**
Reg. 25c.

**Extra Soda Crackers, 3lb cartoon 15c**
Fresh and crisp. Reg. 25c. The good, tasty kind.

**Crosse and Blackwell Oil, bot 60c**
Genuine Lucca—quart size. Reg. 70c.

**Best Carolina Rice 4 lbs 25c**
Fancy head, long whole grains. Reg. 10c lb.

**Fairbanks' Dandy Soap 12 cks 25c**
Fairbanks' Best Laundry.

**Ceylon Tea, the Best Grade lb 50c**
Highly flavored. Reg. 75c lb.

**Sago and Pearl Tapioca 7 lbs 25c**
Reg. 5c lb.

**Liebig's Malt Extract doz $1.65**
A very healthy Tonic. No better malt extract made. Reg. $2.00.

**Brady's Malt Whiskey bot 65c**
The most popular medicinal Whiskey. Reg. 85c.

**Getreide Kummel bot 85c**
The best imported Tonic. Reg. $1.25.

**Abbey Claret gal 35c**
From the well known St. Lawrence Vineyard. Good and rich, table wine.

**Port and Sherry gal 60c**
Good, rich, matured wine. Reg. 75c.

**Old Valley Sour Mash gal $2.75**
Very fine, mellow Bourbon. Aged 6 years in wood. Reg. $4.00.

**Holland Geneva Gin $1.00**
Large square bottle. Reg $1.35.

**Pure Grape Brandy gal $2.00**
Good for table use and preserving fruits. Reg. $2.50.

**Cedar Spring Whiske bot $1.25**
Bottle contains full half a gallon. Choice old sour mash. Reg. $1.50.

**Vino Chinati pts 35c qts 65c**
Genuine imported Italian Wine.

**Riesling gal 50c**
Napa Valley Wine. A clear, sparkling white wine. Reg. 75c.


# CAROLINE KRUGER GOES TO ASYLUM.

Caroline Kruger, the despondent nurse, was committed to Stockton Insane Asylum this morning by Judge Greene. After two weeks spent at Dr. Robertson's sanitarium at Livermore, she is still bent upon taking her own life and is to be sent to a place where she can do herself no harm.

Pining for a lover, who, she says, deserted her in the East two years ago, is thought to be the original cause of her despondency, while failing health has caused her to become morbid.

Elizabeth F. Daly, known in the police courts of this city as "Edna Wallace" is detained at the Receiving Hospital on a charge of insanity. Drink is the cause of her trouble and she now imagines that she has been taken through hell by a guiding spirit and shown the evil of her ways and declares that she will never again do wrong. She fixes her eyes constantly upon one place of the ceiling, which, she says, is a green spot, but will turn white if she looks at it long enough.

### MARRIAGE LICENSES.

The following marriage licenses were issued by the County Clerk today:

| | |
|---|---|
| Lloyd C. Hawley, Sacramento | 22 |
| Daisy J. Agar, Berkeley | 19 |
| Manuel Fernandez, Oakland | 21 |
| Marie Pereira, Oakland | 18 |
| Antonio Oliveira, Centerville | 29 |
| Mary Rozendez, Centerville | 19 |
| Henry Ebling, San Francisco | 35 |
| Amelia Delmore, San Francisco | 41 |
| Guy R. Freeman, Flint, Mich | 26 |
| Grace B. Edson, Oakland | 25 |

### TO INSURE SAFETY.

CHICAGO, July 15.—The horror of the deaths of the Doremus Sunday School picnickers in the Glenwood train wreck has found ready response at a meeting of the City Council. The Aldermen unanimously adopted a resolution calling for State legislation to regulate the running of excursion and picnic trains with more regard for the safety of life.

Senator Fairbanks says that he has never used whisky except as a medicine, and not enough of it in that way to get in the habit of familiarly addressing the man in white apron as "Doc."—Washington Post.

# STRIKE IS NOT SETTLED.

## Union Men Would Not Accept Offer of the Packers.

CHICAGO, July 15.—Prior to leaving the strike headquarters at the stock yards today to meet Samuel Gompers and other labor chieftains, President Michael Donnelly declared the proposals made yesterday by the packers at the close of the joint conference at Swift & Co.'s offices could not be accepted by the unions involved.

He added that he and his advisers would prepare another communication to be submitted at once to the packers, but would not indicate that changes might be made in the demands of the strikers which the packers have rejected. One thousand non-union men were imported into the yards this morning, making 4000 in all now at work. Every plant killed cattle, sheep and hogs on an extensive scale. The receipts were larger than those of Friday of last week, consisting of 3000 cattle, 8000 sheep and 8000 hogs.

The strikers made no effort to interfere with deliveries of fresh meat and the filling of local orders was uninterrupted. There was no sign of rioting. The police guard in various parts of the district was doubled and pedestrians were ordered to keep moving.

J. Ogden Armour and other packers declined to discuss the strike situation.

Strike pickets along Halstead street in the neighborhood of the stock yards, caused a disturbance today and were dispersed by the police.

"We will be killing as many hogs in two weeks from now as we ever killed," said Mr. Armour this morning.

It was C. W. Armour's opinion that the packers will refuse to accede to the demands of the strikers preliminary to the arbitration so far as reinstating the strikers in a body is concerned.

At Fowlers about 1000 cattle and about 1500 hogs were killed today. At the Armour and Fowler plants today several new butchers were employed and many of the employes who have been there for years as common laborers were placed in the killing department.

Several hundred laborers applied for employment and such as were needed were put to work. This does not seem to discourage the strikers and agents of the unions were out among the non-union men trying to induce them to join the unions.

KANSAS CITY, July 15.—Five packing houses operated their killing and butchering departments on a limited scale today, Schwarzschild & Sulzberger killing sheep for the first time since the strike began. A number of men were put to work at each plant, but all are still far from having their usual quota.

The strike leaders say they are making steady inroads on the packers' forces, and that they have persuaded nearly 100 butchers hired since Monday to join the union and go out, aside from the 1100 unskilled men, coopers and boxmakers who struck on Wednesday and Thursday.

Representatives of Armour, Swift, Cudahy, Fowler and Schwarzschild & Sulzberger were on the market today for stock and quickly cleaned up the supply.

Retail dealers in the packing house district have advanced the price of meats from 1 to 2 cents a pound, but there was no change at the majority of the shops and big dealers reiterate that they will make no further advance.

At the Stock Exchange, after the market closed today, Armour & Company posted a notice to the effect that they would be on the market tomorrow for 4000 hogs.

### MEAT TAKES A JUMP.

ST. LOUIS, July 15.—The advance in the price of fresh meat continued today. All cuts of pork have gone up from 1 to 4 cents a pound. Mutton and lambs have increased from 1 to 5c. Dealers now assert that an advance of from 10 to 15 cents a pound for all meat will soon be in force. Despite the fact that retail dealers are killing and cutting their own beef, the finer cuts, such as porterhouse and tenderloin, are practically out of the market. Other cuts show an increase of 2½ cents per pound. The packers are operating on a very small scale at East St. Louis, while the only firm affected by the strike in St. Louis has entirely suspended.

According to statements made today by the officials of the local unions there have been no defections from the ranks of the strikers. There have been no disturbances.

### PLANTS IN OPERATION.

ST JOSEPH, Mo., July 15.—The situation in the strike of the packing house employes is more encouraging to the packers today than it has been since the strike was ordered. All three of the big plants in St. Joseph are operating. Non-union men have been hired to take the places of strikers. The Swift plant was operated to one-third normal today, and Hammond's and Nelson Morris' to one-fourth. A number of skilled workmen from South Omaha and Chicago are said to have been taken into the Swift plant last night, but the manager does not confirm the report. The strikers are still orderly.

### BEEF GOES UP.

NEW YORK, July 15.—Striking meat handlers were today waiting for the announcement of the settlement of the strike against the big Western packers. This was expected almost any hour from Chicago, but in the meantime prices of beef continued to go up and other provisions were also affected.

### BIG ADVANCE.

PEORIA, Ill., July 15.—The fresh meat supply of all the out-of-town packing houses is practically exhausted today and prices have been advanced 20 per cent.

### AT OMAHA.

OMAHA, Neb July 15.—Twenty-five cars of hogs and two cars of cattle were received at the stockyards today, most of which were sold to small independent butchers. Local packers were not in the market.

Very little slaughtering was done at the South Omaha abbatoirs. There was no disturbance in the packing house district. Employers are hiring such men as present themselves for work, but the packers are permitting very few non-union men to pass through their lines.

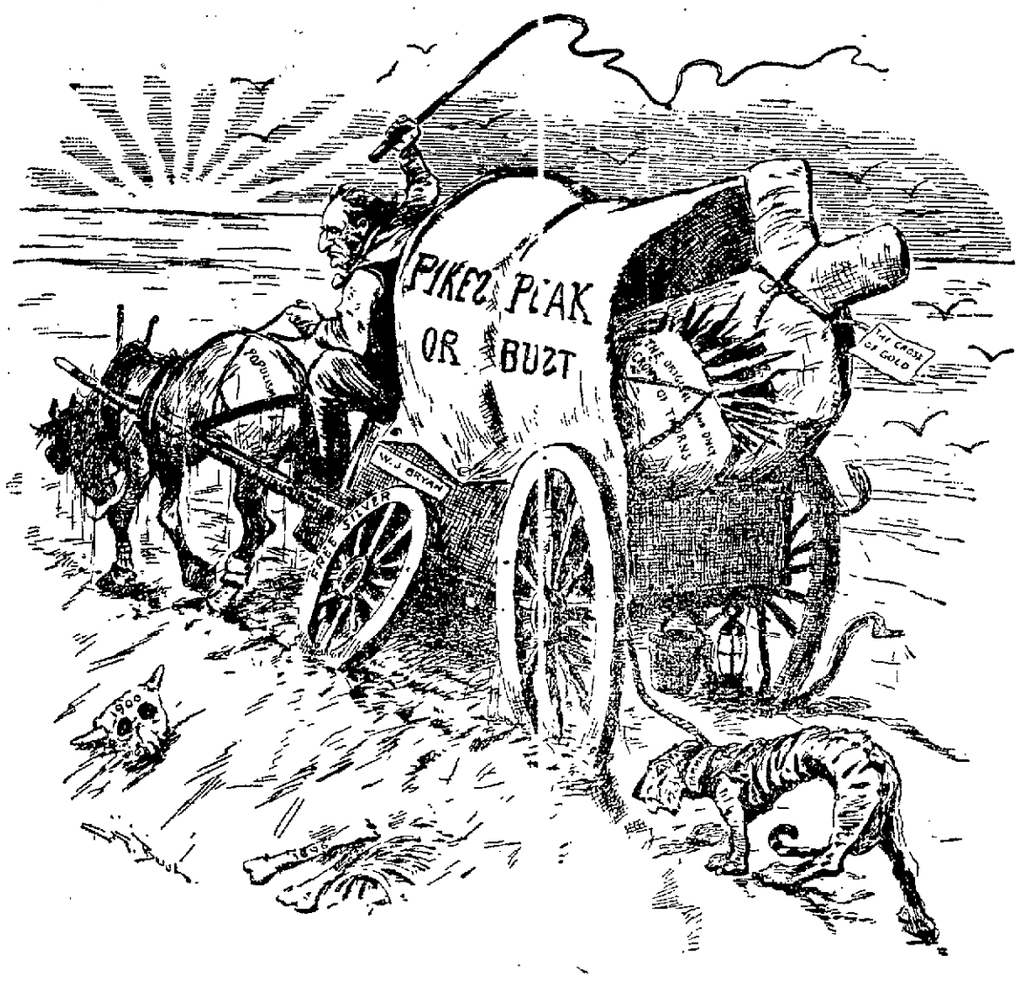


**BUSTED.** —New York World.

# COLORED BOY SENT TO SAN QUENTIN.

Larry Pearson, a colored lad, pleaded guilty this morning to a charge of grand larceny and was sentenced by Judge Greene to eighteen months at San Quentin. Pearson had entered a plea of not guilty but when arraigned this morning said that he wished to withdraw his plea of not guilty and plead guilty. He had stolen a bicycle and under the statute this is a felony. Judge Greene asked him if he had anything to say in extenuation of his offense, but he said that he had none. It was shown that the machine had been recovered.

In passing sentence upon him Judge Greene said that the fact that he had withdrawn his plea showed that he was willing to suffer the consequence of his crime rather than perjure himself in an effort to escape and that he would take this into consideration. He then ordered that Pearson be imprisoned at San Quentin for the term of eighteen months.

# AMERICAN YACHT IN A COLLISION.

DOVER, Eng., July 15.—The American schooner-yacht Ingomar, owned by Morton F. Plant, of New York and the schooner-yacht Navahoe, the property of George W. Watjens of Germany, formerly owned by Royal Phelps Carroll of New York, were in collision this morning off the admiralty pier, shortly after their start in the race for yachts of over a hundred tons. Both suffered considerably.

The Ingomar, which fouled the German boat, had her bowsprit and forerigging carried away; while the Navahoe's mainsail was split and her steering gear damaged. Both yachts were obliged to abandon the race.

### NATIVE SONS COMMITTEE FOR ADMISSION DAY.

There will be a meeting this evening in the Merchants' Exchange rooms of the committee of Native Sons having in charge the making of arrangements for the forthcoming celebration of Admission day in this city.

# TROOPS GUARD TWO NEGROES.

## SHERIFFS FEARED THAT A MOB WOULD LYNCH THEM

CAMDEN, N. J., July 15.—In response to a telegraphic message from the sheriff of Burlington county, Governor Murphy today sent a detail of the national guard now in camp at Seagoat to this city to escort Timbers and Sims, the negro assailants of Mrs. Elsie Liddle, to the jail at Mount Holly.

The sheriff informed the governor that the feeling in Burlington and Mount Holly is bitter against the negroes, and he considered the presence of the troops necessary as a precautionary measure.

After the trial the negroes will be taken to Trenton.

# CALDERWOOD'S THIRST UNSLAKED.

## HE PRODUCES A DOUBLE EAGLE AS EVIDENCE OF DROUTH.

Col. Calderwood, of Oakland, Cal., delegate to the National Prohibition Convention at Indianapolis last week, displayed a $20 gold piece that he said he offered for a pint of whiskey in Kansas, thus proving that Prohibition profits. The editor of Our Standard made the following proposition, which was not accepted: If Col. Calderwood would drink all the whisky that the editor of Our Standard could buy in 24 hours in Kansas and remain sober enough to get across the street in front of a funeral procession without being run down, we not only agreed to pay for the whiskey, but the entire expense of the trip. If, however, the Colonel should wake up the next morning with all the after-effects of having royally entertained, then he must foot the bill.

The Colonel says he had the Pullman porter enlisted, and at every station where he stopped they tried to buy a pint of whiskey. Does the Colonel think we are kindergarteners? He could have bought and drank two pints of whiskey from the porter right on the train between stations in Kansas, if he so desired. It is evident that the only stations the Colonel tried to get whiskey at was the water tank stations.—Indianapolis Standard.

# AMERICAN CREW TO GIVE LESSONS.

PARIS, July 15.—The St. Petersburg correspondent of the Petit Parisienne telegraphs that an American submarine boat "of the latest model and of the Fulton type," arrived recently at Cronstadt. He adds that an American crew is about to reach Cronstadt for the purpose of instructing the Russian crew of the boat. Three other American submarine boats, which have been ordered through an intermediary, will reach Cronstadt shortly.

# WILL BE BURIED IN THE TRANSVAAL.

LONDON, July 15.—At a meeting of the privy council today at Buckingham Palace, at which King Edward presided, the request of the relatives of the late Mr. Kruger, former president of the South African Republic for the interment of his remains in the Transvaal, was granted, and it was subsequently announced that the desired wish be telegraphed to Clarens, Switzerland, where Mr. Kruger died yesterday, through the British minister at Berne.

"Why didn't your son row in the Yale crew?"

"Well, you see, he's working his way through college, and he has to paddle his own canoe."—Cleveland Leader.

# PRINCE IS SICK OF JAIL.

## WOULD NOW TAKE SHORT CUT TO LIBERTY BY PLEA OF GUILTY.

Prince Ranima Singh is willing to plead guilty to a petty offence and pay a fine rather than stay any longer in jail. He has become afraid that the law's delay will keep him enmeshed for an indefinite period of time and is willing rather to pledge the remnants of a grandeur which remain to him from his father, who, as the Maharajah of Lahore, presented Queen Victoria with the Koh-i-noor diamond, in order to effect an immediate escape from "contact with things he loathes."

The scion of a once noble family came into court this morning handcuffed to a colored boy. While his brother is a member of the English nobility the young Ranima Singh is in the clutches of the law here and willing to admit that he was a thief and took $62.50 from a serving man of Chris Buckley's. There is little evidence against him, other than the fact that he was seen coming from the man's room, and from a lawyer's standpoint the case is said to be a very weak one. But Ranima is in a hurry to get out.

Mabel Falker, the young woman whom the Prince says has promised to become his wife, was in court this morning to see what disposition was made of his case. She looked cool and comfortable in a white shirt waist and black skirt. She wore white gloves, the lining of which were red and worn turned down in order to make a gauntlet effect of red. She seemed little affected by anything that took place.

When Deputy District Attorney W. H. L. Hynes made the announcement to Judge Greene that Singh was willing to plead guilty to a charge of petty larceny and that the District Attorney's office would not object to this, Judge Greene stated that he would not let him plead guilty to petty larceny if a charge of grand larceny would be sustained upon the evidence given at the preliminary examination held at Livermore, and in order to give time to look over the transcript the matter was continued.

# FINDING CREDITORS OF JULY FOURTH.

Usually people in business are prompt in presenting bills for material or services rendered, but this is not the case when the bills are directed against the Fourth of July Committee of Arrangements. Sometimes, in the past, all indebtedness for these celebrations have not been discharged until as late as October following the celebration, despite the fact that the committee had on hand money to satisfy the obligation and had repeatedly notified creditors to present their claims. To obviate this difficulty and insure an early-closing up of the business this year, Secretary Walker, George H. Mason and J. J. Naegle for several days past have been hunting up creditors at their several places of business and forcing them to take the money demanded by their bills. This is a laborious undertaking, but it is the most expeditious manner which the committee in question has been able to devise. About 100 bills have thus far been settled and about 200 more remain to be treated in the same manner.

# MICHAEL KERWIN UNDER THE KNIFE.

Michael Kerwin, the well known Eden Township farmer was operated on at Providence Hospital yesterday. About a year ago he fell off a stool in the restaurant on the Oakland ferry boat and sustained an injury to the back of his head. Yesterday it was found necessary to cut a hole in his skull in order to relieve the patient of pain.

Dr. D. D. Crowley performed the operation.

Let us den give up de struggle,
Quit a-cryin' fur de moon;
Cos "a man's a man for a' dat"
Was not written of de coon.
—Chicago Tribune.

# TO BUILD A NEW RAILROAD.

## Work Will Be Commenced at Once on New Street Car System.

Before the middle of October of this year another street railway system, connecting the harbor front with the business section of the city, the cemetery district and the beautiful residence quarter beyond Lake Merritt, with a possible extension of the service into Berkeley will be in operation in Oakland.

This is an improvement which has long been in contemplation and which will be hurried for the reason that the franchise, under which it has been made possible, will expire on the 15th of next October.

This new system has been in course of perfection for nearly two years and its inauguration may now be easily effected, because it will require simply the building of connecting lines for short distances between already established lines of the Oakland Transit Company. Save in these connecting links, the lines of the Oakland Transit Company will be used, for distances of five blocks at a stretch, such being possible under the law of the State which gives permission for the joint operation of track for the distance specified by rival companies.

The road will have its inception and run over streets as follows: Beginning at the foot of Broadway, near First street, and running up Broadway from First to Fifth streets, along Fifth to Washington, up Washington to Tenth, along Tenth to Broadway, up Broadway to Fourteenth, along Fourteenth to Webster, along Webster to the boulevard, thence across Adams Point to Pleasant valley and out to the cemeteries.

The most decisive step in the enterprise since the procurement of the right of way franchise through this city and part of this county, which took place nearly two years ago, was taken yesterday when articles of incorporation were filed in San Francisco for the Webster Street and Park Railway Company of Oakland with a capital of $150,000.

The papers were filed on the other side of the bay for the reason that it is the intention of the new company to have its principal line of business in San Francisco.

The directors of the company are J. H. Macdonald of the real estate firm of J. H. Macdonald & Co. of this city, John Charles Adams, the well known capitalist, also of this city; Thomas L. Prather, president of the Union National Bank; Charles E. Wilson and T. A. Perkins of San Francisco.

From the outset of the project J. H. Macdonald has been to a greater or less degree identified with the project. Despite this fact, an impression has been received that the application for the franchise was backed up by and was really in the interest of the Southern Pacific Company, which desired to use the lines as feeders to its local train and ferry service, which had been interfered with by the diversion of travel to the Key Route by means of the Oakland Transit system.

No admission to this effect, however, could be obtained from the proponents of the enterprise, who would not, however, deny that its ultimate purpose was to open up for settlement the large, valuable and beautiful residence tracts of the Adams family in the northern and northeastern parts of the city and in a special manner, beyond Lake Merritt.

The incorporation of the company and the names of the directors thereof are considered proof of the fact that the new project is a local enterprise and is not connected with the Southern Pacific save in so far as it cars will all be tributary to the down town ferry trains and depots of that company.

This fact was further substantiated today by Thomas Prather, a director of the company to whom a TRIBUNE reporter outlined the scheme as rumored and as given above, and who said:

"What has been outlined is perfectly correct. The Adams family are interested because they have a great deal of the property which the road will run through. Everything is in readiness to run as soon as the track is laid. The Southern Pacific has nothing to do with the road, so far as I know. The cars to be used will be near as hard."

At its inception the company will not build a power house. Such an expense will be saved for the reason that power in liberal quantities may be purchased from either of the two companies which have their energy generated in the Sierras.

### NEVER HEARD OF ELLIS.

"I have never heard since coming to Washington that an individual by the name of W. H. Ellis had been here posing as the owner of big sugar estates in Hawaii," said Mr. T. J. Bowman of Honolulu.

"This same man Ellis has gained notoriety of late by reason of his association with F. Kent Loomis, who so mysteriously disappeared a few days ago from the steamship that was carrying him to Europe en route to Abyssinia, whither he was going as the bearer of Washington dispatches to King Menelik. It seems that Ellis was on the same or similar mission, and that he had previously been a visitor to Menelik's dominions.

"It appears to me remarkable that Ellis should have boasted here in Washington of owning sugar plantations in Hawaii. I have lived in the Islands for ten years and am well acquainted with every planter and business man of any importance who dwells there. I never heard of any rich Hawaiian by his name and am confident that none exists."—Washington Post.

### ON THE TWILIGHT HEADLAND.

Theseus and Ariadne.

Dear Love, lean nearer—let your finger-tips
Reach till they touch the rose within my palm.
Through the hushed dusk I feel the fragrant balm
Of your faint breathing as the tired breast dips
And rises, drowsful as a bee that sips
Honey too rare from the numbing flower.
Close the sad eyes, and for one little hour
Let slumber soothe the farewell-taking lips.

Ah, sweet! were it not better for each heart
Before the bitter years their wine distill—
For us, who must irrevocably part,
To pass the lintel of the door of Death
Lip touching lip, breathing faintly still
The poignant sweetness of your fading breath.
—Lloyd Mifflin.

# GLANDERS IN THE COUNTRY.

## Centerville Farmers Are Excited and Want Protection.

Glanders has broken out among the horses at Centerville and the attention of the local and State authorities has been called to the fact. Seven head of horses have been quarantined and there is fear that the dread disease may have been communicated to many more. The owners are fearful of their families and the neighborhood generally is exercised over the matter.

The first notice given was by Supervisor Horner, who saw an animal that he had reason to think was infected with glanders. He called the attention of a Centerville veterinarian to it, who made an examination and while feeling sure that the animal was infected, asked, before pronouncing upon it, to have a consultation with another doctor.

Horner then telephoned to the District Attorney's office and Deputy W. H. L. Hynes sent Dr. D. J. Donnelly of this city to Centerville to examine the animals, and while the final test has not yet been made, he is convinced beyond all doubt that the disease is the glanders and that it has spread over a considerable part of that district. An examination made shows that the horses of several different people are affected in the same way and seven animals had such pronounced symptoms that they were quarantined. In the meantime State Veterinarian Blemmer has been communicated with and a thorough investigation of the district is to be made.

In the meantime much speculation has been indulged in as to where the disease came from and it has been traced to an old sorrel horse given a man by the name of Dazzell by "White Hat" McCarthy. The old sorrel, it is stated, is full of glanders and Dazzell's other horses have become infected. McCarthy has a drove of horses pastured in the neighborhood and it is believed that many of them are in the same condition.

As soon as St. to Veterinarian Blemmer arrives on the scene the mallein test is to be made. This consists of injecting a substance into the animal, which, if infected with glanders, brings the disease to an acute stage in a short time.

# STOCK MARKET.

SAN FRANCISCO, July 15. The following stock quotations up to noon today are furnished by Stino & Co., of 321 Montgomery street:

| | Bid | Asked |
|---|---|---|
| **MISCELLANEOUS BONDS.** | | |
| Bay Cities Power Co 5's | 102½ | .... |
| Cal Gen Gas & Elec 5's | 113 | 85½ |
| Edison Light & Pow Co 6's | 121½ | .... |
| Hawaiian Coal & S S 5's | 99½ | .... |
| Honolulu R T & L Co 5's | 105½ | .... |
| Los Angeles Gas Co 5 | .... | 101½ |
| Los Angeles Ry 5's | 111½ | .... |
| Mkt St Cable 6's | 113½ | .... |
| Mkt St Ry 1st Con Mtg 5 | 114½ | .... |
| Northern Ry of Cal 6's | 104½ | 105 |
| Northern Ry of Cal 5's | 117½ | .... |
| North Pacific Coast RR 5 | .... | 105½ |
| Oakland Gas Lt & Ht Co 5 | 107 | 108 |
| Oakland Transit Co 6's | 118 | .... |
| Oakland Transit Co 5's | 110 | .... |
| Oakland Traction Co Cons 5's | 102 | 104 |
| Occaria S S Co 5's | .... | 5 |
| Omnibus Cable Ry 6's | .... | 124 |
| Pacific Electric Ry 5's | 100½ | 101 |
| S F & S J Valley 5's | 117½ | 118 |
| S P RR of Ariz 6's 1909 | 105½ | .... |
| S P RR of Ariz 6's 1910 | 107 | .... |
| S P RR of Cal Stamped | 108½ | .... |
| Spring Valley Water 6's | 105¾ | .... |
| Spring Valley Water 4's | 99¼ | 100 |
| Spring Val Wat 1st Mtg 4's | 98½ | .... |
| **WATER STOCKS.** | | |
| Contra Costa | 35¾ | 40 |
| Spring Valley | 38¾ | 38½ |
| **GAS AND ELECTRIC STOCKS.** | | |
| Mutual Elec Light Co | 12½ | 13 |
| Pacific Lighting Co | 57½ | .... |
| San Fran Gas & Elec Co | 60 | 60¼ |
| **STREET RAILROAD STOCKS.** | | |
| Presidio | .... | 45 |
| **POWDER STOCKS.** | | |
| Giant | 59¾ | 60¾ |
| **SUGAR STOCKS.** | | |
| Hawaiian Com & Sugar Co | 53 | 53¼ |
| Honokaa Sugar Co | 12 | 12¼ |
| Hutchinson Sugar Plan Co | 8½ | 9 |
| Makaweli Sugar Co | 23¼ | 23¾ |
| Paauhau S P Co | 13¼ | 13½ |
| **MISCELLANEOUS STOCKS.** | | |
| Alaska Packers' Assn | 136 | 136½ |
| Cal Wine Assn | .... | 90 |
| Oceanic Steamship Co | .... | 4½ |
| Pac Aux Fire Alarm Co | .... | 9 |
| Pac Coast Borax Co | .... | 159 |

**SALES.**

1000 Bay Co Bd ..... 102
20 Hawaiian ..... 53
25 Honokaa ..... 12¼
25 Honokaa ..... 12
15 Giant ..... 60

### WILL GIVE EXHIBITION.

Dr. Riehl will give an exhibiton of life saving with kites on the Park street bridge leading to Alameda next Sunday afternoon at 3 o'clock. He will also give a lecture on the subject, "Why children should learn swimming."

### ONE OF LIQUOR'S EFFECTS.

"Big Tim" Sullivan, who likes a clean, close shave every day, tells of his experience with a barber in Pennsylvania avenue while he was attending Congress. Mr. Sullivan went into the shop one morning and reposed comfortably in the chair. For two or three mornings he had noticed the barber had been drinking, but he hesitated to speak to him about it. Finally the blade of the razor sliped under the surface of the Congressman's chubby chin.

"There, you idiot!" he shouted, jumping from the chair. "Now you see what liquor does."

"Yes," replied the barber calmly, "it is apt to make the skin tender."—New York Times.

### NEW SUBURBAN DISTRICT.

The Whites Hill Tunnel of the North Shore Railroad is nearly completed and will reduce the running time between San Francisco and stations north of Fairfax by from thirty to forty-five minutes. This will bring San Geronimo, Lagunitas, Camp Taylor, Tocaloma and Pt. Reyes within a reasonable distance for suburban homes. Already a portion of the beautiful Mallard estate at Lagunitas has been put on the market in villa lots and others are bound to follow. It certainly is a choice section of sunny Marin county and the demand for sites over there is growing very rapidly. The North Shore Railroad has been thoroughly equipped both on its electric and steam lines.


**If You Buy Your Furniture**

And carpets before seeing our stock and getting our prices you will be almost sure to say, "I am sorry I did so." Discount for cash, or easy payments. C. W. Kinsey, 527-529 Twelfth street, between Clay and Washington streets.

**GOLD SEAL**

Corked-Up Sunshine from America's Most Famous Vineyards.

The favorite Club and banquet

**CHAMPAGNE**

*Special Dry—Brut*

Made by the French process.

URBANA WINE CO.
Urbana, N. Y., Sole Maker.

THEO. GIER CO., DISTRIBUTOR.

## SOME SKETCHES AT JUDGE PARKER'S HOME, ESOPUS, N. Y.

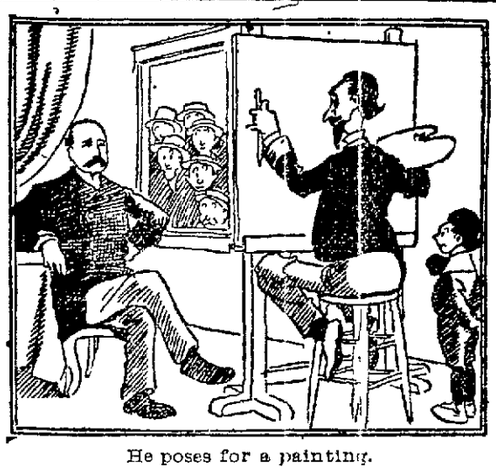

He poses for a painting.

The judge has a few callers

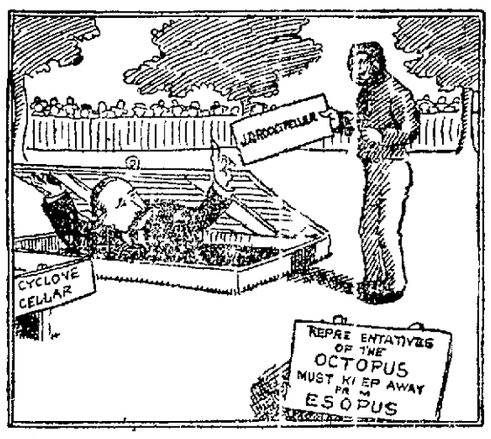


He sends word that he is 'not at home.'

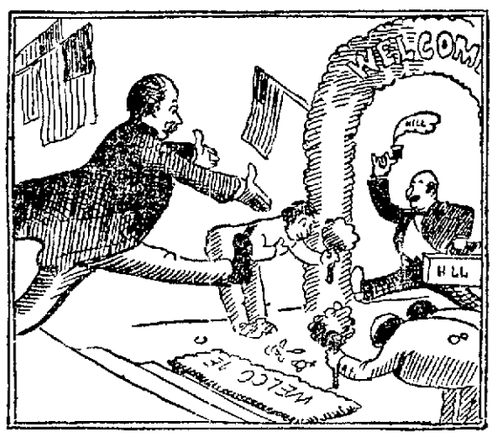


When Mr Hill comes to visit the judge.

Esopus station

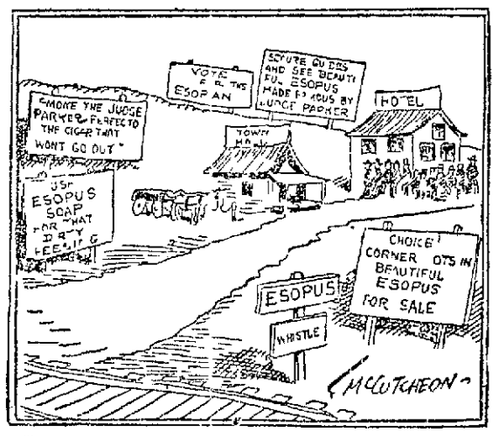


Esopus will experience a great boom now.

—Chicago Tribune

# TEN BOX CARS BURNED AT BERKELEY.

(Continued from Page 1)

nersh door was slammed shut and the spring lock caught on the outside She screamed for help but no one seemed to hear her

Soon after Mrs Mason was missed by the friends outside and Misses Minnie and Louise Chambers risked their lives by going into the burning building to find her Hearing the screams of the imprisoned woman they released her from the closet and dragged her to the open air, where she soon recovered

### PRAISES HER RESCUERS

Mrs Mason is unsparing in her praise for the brave girls who rescued her I thought I would never be released from the closet and the roaring of the flames and the choking smoke made me think that I would never get out alive

Miss Louise Chambers and her sister are very modest about their performance 'We only did what anyone else would have done under the circumstances and I don't see why anyone should think our conduct unusual,' she said

William Mason is connected with the Perry Oil Company He built his new home at 1325 Ashby avenue only a short time ago and had lived in it but three weeks

### FIRE IN BOX CARS

The first fire broke out at 2 o'clock this morning in the middle of two long trains of box cars standing on a siding directly in front of the Pacific Coast Furniture and Manufacturing Company and directly opposite Corbin station of the Southern Pacific Company The flames were simultaneously discovered by W H Jones night operator at Corbin station and Fred Stanton the nightwatchman at the furniture factory

### TELEPHONE FOR ENGINE

The first thing that Jones did was to telephone for a fire-fighting locomotive at the West Oakland works But it took the engine nearly an hour to reach the scene of the flames and in the meantime Jones and Stanton, with the assistance of Paul E Burnham, foreman of the furniture factory, played streams on the fire from the factory hydrants

A still alarm was sounded at the Deacon and Posen fire companies but the volunteer firemen were able to render but little assistance on account of the distance from hydrants

### WIND WAS FAVORABLE.

While a stiff wind was blowing eastward from off the bay it was favorable to the furniture factory, blowing directly away from it If the breeze had been coming from the east the factory which represents a value of $250,000 would have been doomed As it was the grass along the tracks caught fire and it was with difficulty that the fire fighters kept the flames from communicating with the dry piles of lumber

### STATION IN DANGER

As the fire grew in intensity, great sheets of flame leaped over Corbin station But Operator Jones did not desert his post and by directing a bucket brigade was able to keep the structure thoroughly wet Watchman Albert Coons of the Southern Pacific Company blew the whistles of engines stationed for the night at West Berkeley station and in that way attracted a large number of volunteer firemen who were willing to lend their assistance

### TWO HUNDRED BOX CARS

When the switch engine arrived from Oakland the blazing box cars were cut out and the remainder of the train run to places of safety Five cars in the center of each train were burned at a loss representing about $5000 It has been estimated that nearly $100,000 of the railroad company's property was saved

### FOREIGN CARS BURNED

Most of the box cars that were destroyed were wooden structures on steel frames A majority of the cars belonged to the Burlington route and other foreign lines

Engineer A McCloud of the furniture factory kept the steam pumps going, but even though a large volume of water was thrown on the cars the best that could be done was to confine the flames It was not until three hours after the fire had started that the fire was under control

### OF INCENDIARY ORIGIN

The general opinion is advanced that the blaze must have been set by tramps who were sleeping in the box cars The officers in the West End have been considerably annoyed by the knights of the road who have been making their lodgings in the cars and have had to round up the tramps at regular intervals

'There is no doubt in my mind but what the fire was set' said Foreman P E Burnham of the furniture factory this morning "Tramps have been making a practice of sleeping in the cars and it is my opinion that the blaze was set while they were smoking If the wind had been blowing from another direction nothing in the world would have saved the factory As it was, the wind came from off the bay giving us a chance to protect the company's property and play streams from out of large tanks on the company's property"

### HULKS OF STEEL LEFT

All that now remain of the cars are the steel bodies and trucks The ties on the main line tracks that were destroyed are being replaced by large gangs of section men The fire occurred at a time when the traffic on the main line tracks was not delayed

### LIGHT RAIN

SANTA ROSA Cal July 15—A light rain fell here last night the precipitation being less than half an inch No damage was done and the weather is clear today

TEL MAIN 1100

MAX C. SCHULZE'S

911 913 WASHINGTON ST

FOREIGN AND DOMESTIC

Delicacies AND Groceries

WHOLESALE AND RETAIL

We are prepared to cater to the most exclusive one of lowest prices No other store able to offer more complete stock of Delicacies for Lunches

CHICKEN PATE
VEAL LOAF
SHRIMP SALAD
CRAB SALAD
POTATO SALAD
ETC

Everything made in our own kitchen

CLUBHOUSE AND TOMATO SAUSAGES TOMORROW.

# Elegant $12.00 Dinner Set

## ONLY $4.75

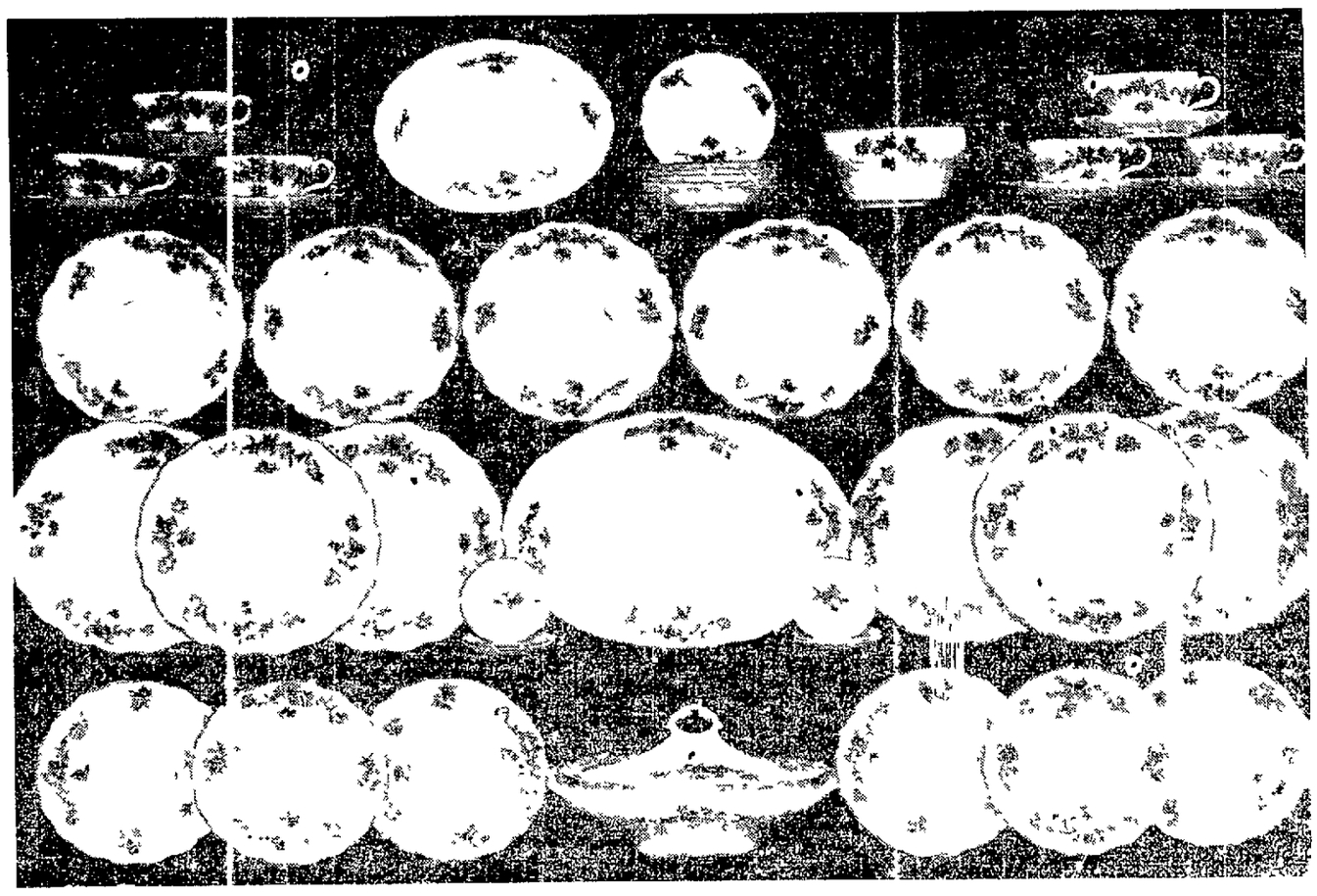

COMPLETE DINNER SET—47 PIECES

**Under a Special Arrangement with the Manufacturers, THE TRIBUNE is able to make its readers this, the**

# MOST GENEROUS OFFER

**ever extended by a newspaper to its subscribers.**

The illustration above shows something of the style and composition of the set, but to appreciate the real value YOU SHOULD SEE THE DISHES Call at THE TRIBUNE Office, 417 Eighth street, and see the most beautiful dinner set ever offered for $12 00 PRICE TO TRIBUNE SUBSCRIBERS ONLY $4 75

The price is no indication that the goods are not of the finest quality. You need not hesitate to put them on your table for any occasion

The make-up of the set is shown in the picture Each plate is decorated with a delicate pattern of roses and pale blue forget me-nots further softened by a dainty tracery of fern mosses There is gold tracing on knobs and handles and a gold border on every piece

This set is positively guaranteed against crazing and sells at retail for $12 00

### HOW TO GET THE DISHES

It is only necessary to subscribe for THE TRIBUNE for six months at the regular price of 50 cents per month and pay $4 75 on delivery of the dishes to your address We guarantee safe delivery of each set and will make good any pieces broken at time of delivery

Cut out and send in the following coupon and we will send a representative with sample dishes and your order will be taken and filled at once

Oakland, 1904

OAKLAND TRIBUNE I desire to secure one set of dishes in accordance with above offer Please send canvasser with sample dish and subscription blank

Name . . . . . .

Address

**Address TRIBUNE PUBLISHING CO., 413-415-417 Eighth Street, Oakland.**

# EMERY FIGHTS FOR LIBERTY.

### HE DOES NOT WANT TO GO TO THE INSANE ASYLUM

The trial of A R Emery charged with having made a murderous attack upon his wife while insane is being heard this afternoon before Judge Greene

There is a courtroom full of witnesses subpoenaed in the case Emery has two attorneys and he is making a fight to escape the insane asylum

Emery is accused threatened to kill his wife and daughter and burn them under the house

For weeks he has terrified his family and now they want him sent to the asylum

Emery on the other hand denies the charges made against him and is making a strong fight for his liberty

# DYNAMITE CASE IS DISMISSED.

CENTRAL CITY Colo July 15—District Attorney Thurman has nolled the cases against Ross Sarborn Joseph Carbonetti and Frank Napoli charged with the dynamiting of the Sun and Moon transformer house and plant at Idaho Springs a year ago

This action finally dismissed that incident so far as the courts are concerned, the State having failed to secure conviction of any of the numerous members of the Idaho Springs Miners Union charged with complicity in the crime

### SOME WAYS OF USING LEMONS

The delicious acid of the lemon is refreshing and wholesome alike in summer and winter and to the housekeeper it is a matter for rejoicing that like the poor we have it always with us The following are good recipes for its use

Lemon Cream—Make a custard with one pint of thick sweet cream the well-beaten yolks of three eggs four tablespoons of sugar and the thin yellow rind of a lemon Remove from the fire and stir until cold or nearly so Put the juice of a lemon in a glass dish pour the cream upon it and stir thoroughly Serve very cold with delicate cake

Lemon Tart—Boil until tender the very thin rind of four lemons and beat them to a paste with one-half pound of white sugar add one quarter pound of blanched and finely cut sweet almonds the juice of the four lemons and a little grated peel Simmer together in a porcelain lined dish for half an hour and when cold put into a tart tin lined with rich puff paste Bake and strew sugar over the top

Lemon Custard Pie—Beat the yolks of three eggs and one half pound of powdered sugar to a cream then add the unbeaten whites of two eggs and whip all together until very light Add the grated rind and juice of three lemons and one tablespoon of butter Cook in a double boiler until the mixture thickens then set aside until cool Line a pie plate (a deep one) with good paste prick it well and bake in a quick oven When done fill with the lemon custard Beat the white of one egg with two tablespoons of powdered sugar spread it over the top of the pie and brown very delicately in a slow oven

Lemon Snowballs—Beat the yolks of three eggs until very light add gradually one cup of granulated sugar three tablespoons of water the grated yellow rind of one lemon two tablespoons of lemon juice, and one cup of flour in which has been sifted one level teaspoon of baking powder Then fold in the stiffly whipped whites of the eggs and pour the batter into fifteen little buttered cups Steam for half an hour then turn out on powdered sugar and serve with lemon or almond sauce

Lemon Whip Pudding—Soak one ounce of gelatine and the thin rind of two lemons in a pint of cold water for an hour or two Take out the rind set the water and gelatin over hot water and stir until dissolved then add one and one half cups of white sugar and the juice of three lemons Strain and pour into a wet mold Let stand until it is cold and beginning to set Beat to a very stiff froth the whites of two eggs and add them to the cold gelatine mixture Beat the whole until it becomes of the consistency of sponge Pile it lightly in a glass dish Put fresh lady fingers around the rim and serve with a boiled custard or preserved strawberries poured around it

### WHICH EYE IS STRONGER?

Here is a little test for your eyes that will soon show you which of them is the stronger Place an object about two inches in diameter on a level with your eyes and move back from it about ten feet Then point to it and take sight along the top of your pointing finger until the object and the tip of your finger are exactly in line with the eye from which you are sighting Next open the other eye and see if the object seems to have moved from the straight line If it has not moved to one side apparently the eye with which you first looked is the stronger, as the addition of the other's vision does not change the focus. If the object seems to have moved it proves that the other eye is the stronger the difference being measured by the distance that the object appears to have moved

Try sighting with both eyes open first Then look with first one eye and then the other and see how far out of line each makes the object appear. The one that is furthest out of line is the weaker eye—Chicago Journal.

# LATEST NEWS FROM FIELD OF SPORTS

## SEALS AGAIN WIN FROM OAKLAND.

CLOSE GAME IN WHICH SAN FRANCISCO TEAM IS VICTORIOUS.

Yesterday s ball game in San Francisco between the Seals and Commuters was no such walk over for the San Francisco team as that of the previous day Although the Seals finally won with a score of 5 to 4 they had to play for it and play hard at that

In the last half of the ninth inning the tallies were four all when Ole Cap Irwin of the Seals placed an easy one down the third base line and Hildebrand who at the next-to last corner was waiting patiently for just this sort of chance glided along the path in an opposite direction to the ball and placed his foot on the winning register Irwin did his part in piling up the runs His two double base hits each brought in runs outside of this last scoring of the mark that decided the game

With two gone in the initial inning Meany drove a swift one over the head of Moskiman which had he made the effort he might have pulled down—at least so many thought Pat then stole second and Irwin faced Schmidt He devoted only a short time to skimming the offerings and then against his choice leaned for the first of his two baggers The sphere dropped in a locality adjacent to that of both Moskiman and Dunleavy Had they been aware of one another s intentions either could have captured it but in the meantime Meany scored Irwin then came across the plate in response to Townsend s single and poor blocking by Ganley

In the third the Commuters piled up three runs Kruger walked and scored on a two bagger by Moskiman Devereaux hit safe and on a poor throw by Anderson to first Moskiman came home Streib singled and on this and Meany s mistake Devereaux was enabled to score Another tally in the seventh made a result of 4 to 2 in favor of Oakland Schmidt singled Ganley forced him out at second stealing that station himself and came home on Dunleavy s single

Thus matters stood when Irwin appeared again It was in the seals half of the seventh that Hildebrand and Meany singled and Irwin scored them both tying the results with a clean drive which could not be fielded in time to prevent his reaching the second corner Up to the ninth everyone was in a painful state of suspense Hildebrand then passed out a two bagger just to left of center taking third on Meany s out first and coming in on the sixth run Irwin placed down the third base line

The score is as follows

SAN FRANCISCO

| | AB | R | BH | SB | PO | A | E |
|---|---|---|---|---|---|---|---|
| Waldron c f | 5 | 0 | 1 | 0 | 0 | 1 | 0 |
| Hildebrand l f | 5 | 2 | 2 | 0 | 1 | 0 | 0 |
| Meany r f | 5 | 2 | 2 | 2 | 1 | 0 | 1 |
| Irwin 3b | 5 | 1 | 1 | 0 | 1 | 3 | 0 |
| Townsend 1b | 3 | 0 | 1 | 0 | 13 | 0 | 0 |
| Miller 2b | 4 | 0 | 0 | 0 | 2 | 4 | 0 |
| Anderson s | 2 | 0 | 2 | 1 | 2 | 2 | 1 |
| Leahy c | 3 | 0 | 1 | 0 | 7 | 2 | 0 |
| Jones p | 4 | 0 | 0 | 0 | 0 | 3 | 1 |
| Totals | 36 | 5 | 14 | 3 | 27 | 15 | 3 |

OAKLAND

| | AB | R | BH | SB | PO | A | E |
|---|---|---|---|---|---|---|---|
| Ganley r f | 3 | 1 | 0 | 1 | 2 | 0 | 1 |
| Kruger c f | 3 | 1 | 0 | 2 | 0 | 1 | 0 |
| Dunleavy l f | 5 | 0 | 1 | 0 | 5 | 1 | 0 |
| Schlafly 2b | 3 | 0 | 0 | 0 | 2 | 2 | 1 |
| Moskiman s | 4 | 1 | 1 | 1 | 2 | 3 | 0 |
| Devereaux 3b | 4 | 1 | 1 | 0 | 0 | 4 | 0 |
| Streib 1b | 4 | 0 | 2 | 0 | 11 | 0 | 0 |
| Byrne c | 4 | 0 | 0 | 0 | 3 | 1 | 0 |
| Schmidt p | 3 | 0 | 2 | 0 | 0 | 1 | 0 |
| Totals | 33 | 4 | 7 | 3 | *25 | 13 | 2 |

*One man out when winning run was scored

RUNS AND HITS BY INNINGS

| | 1 | 2 | 3 | 4 | 5 | 6 | 7 | 8 | 9 | |
|---|---|---|---|---|---|---|---|---|---|---|
| Oakland | 0 | 0 | 2 | 0 | 0 | 0 | 1 | 0 | 0 | 4 |
| Base hits | 0 | 1 | 3 | 0 | 0 | 2 | 0 | 3 | 0 | 7 |
| San Francisco | 2 | 0 | 0 | 0 | 0 | 2 | 0 | 1 | 0 | 5 |
| Base hits | 3 | 0 | 0 | 2 | 0 | 1 | 4 | 2 | 1 | 14 |

Two base hits—Irwin (2) Streib Miller Moskiman Hildebrand Sacrifice hits—Kruger Anderson Ganley First base on error—Oakland 1 First base on called balls—Off Jones 5 off Schmidt 1 Left on bases—San Francisco 10 Oakland 9 Struck out—By Jones 6 by Schmidt 2 Hit by pitcher—Leahy Townsend Passed balls—Leahy 2 Wild pitch—Schmidt Time of game—1 hour 55 minutes Umpire—Tom Brown

## LITTLE GIRLS HAD TO LEAVE STAGE.

Two little girls aged about nine years and who go by the stage names of Inez and Odey were removed from the stage of a local theater by the Associated Charities Society The little girls have been doing a song and dance number and are very popular with the patrons of the theater M J White secretary of the Society for the Prevention of Cruelty to Children is responsible for the removal of the children Mr White took advantage of the law prohibiting children under a certain age to appear on the stage

In speaking of the affair the Manager said I had given no thought to the age of the little girls I employed them because they could do a good turn, and wanted to earn some money They are professionals and have been upon the stage of this circuit for more than two years and they are so accomplished that they can earn a good living at the business Their work is not hard and I know they enjoyed it and their popularity with the public, which always wins for them several recalls of their little act I should have liked to retained them because they are a good attraction and they love their business They were pleasant to deal with and needed the money which they are able to earn but as soon as I was notified that there was a legal objection to their appearing upon my stage I let them go without complaint or comment

### MOTION DEFEATED.

OTTAWA Ont July 15—In the House of Commons a motion by W F McLean (East York) for a graded passenger rate on railways starting at two cents has been defeated A resolution to place express companies under the railway commission also was negatived

TEA

You like good tea, and you like the effect of it.

Whose?

Whose?

Your grocer returns your money if you don't like Schilling's Best. 1580

## OAKLAND SCOTTISH CLUB BOWLERS.

JAMES P. TAYLOR

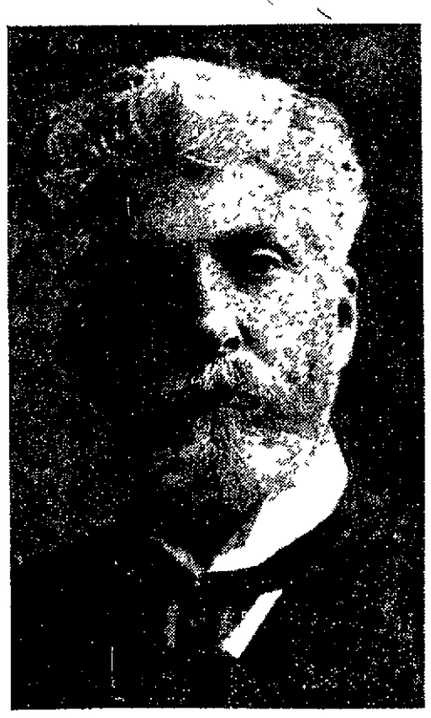

DR. A. K. CRAWFORD

D. EDWARD COLLINS

James P Taylor, D Edward Collins and Dr A K Crawford whose pictures are given above are enthusiastic members of the Oakland Scottish Bowling Club The green is located at Twenty-first avenue and East Fourteenth street where games are played every evening and Saturday afternoons during the summer weather

## SEATTLES LOSE GAME.

PORTLAND ROBS THEM OF LAST HOPE FOR THE PENNANT.

Yesterday s game at Seattle was a most peculiar one resulting in a score of 4 to 3 in favor of Portland Seattle the losing team now must bid farewell to the hope of winning the pennant The day was bad, a drizzling rain fell most of the time and made the diamond exceedingly slippery The effect of this was felt in the first inning when Portland got four runs on five hits on some of the poor handling of the ball Seattle however responded quickly by shooting in three runs on hits by Van Haltren a fumble of Mohler s grounder by Beck a single by Delehanty and a long drive by Fisk to the left field fence

In the beginning it seemed as though the game and the weather were to be one of poor—both sloppy ball fielders and pitchers caught their fair share of the blame for the success of the visiting team in reaching the plate In the last two innings six sensational plays came in rapid succession Van Haltren Mohler and Delehanty were robbed of hits by long running catches on the part of Dockman Raymond and Nadeau Blankenship went up against the air in the ninth batted down a liner and caught it With two men on bases he let go a terrific drive at his feet without turning a hair Fisk s two-bagger brought Seattle its only clean hit After falling on his back Nadeau caught a fly

RUNS AND HITS BY INNINGS

| | 1 | 2 | 3 | 4 | 5 | 6 | 7 | 8 | 9 | |
|---|---|---|---|---|---|---|---|---|---|---|
| Seattle | 3 | 0 | 0 | 0 | 0 | 0 | 0 | 0 | 0 | 3 |
| Base hits | 3 | 1 | 0 | 0 | 1 | 1 | 0 | 0 | 0 | 6 |
| Portland | 4 | 0 | 0 | 0 | 0 | 0 | 0 | 0 | 0 | 4 |
| Base hits | 5 | 1 | 0 | 0 | 2 | 1 | 1 | 0 | 1 | 11 |

### FORESTERS PLAN SMOKER

A large attendance was present at Court United States of America No 3 Foresters of America Wednesday evening Chief Ranger William P Courtney occupied the chair with much executive ability A communication was read from the grand chief ranger explaining the delay in the transmission of the commissions to Brothers Bird and Lewin and also lauding the court for the good work it is doing On account of Deputy Bird having a prior engagement the court consented to postpone the installation Committee of the Boom Committee stated that for Wednesday evening July 20 a very fine program has been prepared and a the newly elected officers until Wednesday July 27 at which time the occasion will be befittingly celebrated The chairman most enjoyable evening will be assured those attending the entertainment Brother Lewin also announced that Wednesday evening August 17 a smoker will be given by Court United States of America and the affair would eclipse anything ever given in Oakland by any fraternal organization Brother Antonio was elected chairman of the Board of Trustees and Brother Huntley junior beadle Six applications for membership were received and three new members were initiated into the mysteries of Foresters The court will convene next Wednesday evening at 7 o clock in order that the entertainment may open at 8 o clock sharp

### MAKE FINE SHOWING

Shaw & Shaw s new display shows unmistakably that art is bred in the bone Their father was one of the old pioneers and a shining light in the early days of photography These young men grew into the business from childhood Such artistic skill in lighting posing and finishing could only be reached by experts with the aid of the finest instruments and accessions Give them a call whether you wish to leave an order or not They will gladly show samples and give prices which are low for the latest Eastern styles Studio 1169 Broadway

### BOUNDARY SETTLED.

NEW YORK, July 15—The Minister of Foreign Affairs has received a telegram from the Argentine Minister in Rio Janeiro confirming reports that the boundary dispute between Brazil and Peru has been definitely settled cables the Herald s correspondent at Buenos Ayres A protocol has been signed by Minister Rio Bronco and the representative of Peru.

## HEITMULLER IS STRICKEN WITH APPENDICITIS.

### Famous Football Hero and Idol of the College Diamond, May not Play Again.

BERKELEY July 15— Hoimie Heitmuller hero of gridiron and diamond and one of the best all round athletes that the University of California has produced will probably never be able to appear in a college contest again He has suffered a severe attack of appendicitis and while no operation was performed for three weeks he lay in a most serious condition The result of the illness has made it imperative that he shall discontinue all violent exercise and it is doubtful if his physicians will allow him to take part in either football or baseball should he be able to return to college in August

### HEITMULLER STRICKEN

Heitmuller was stricken with appendicitis while on his vacation in Jacksonville Oregon Local physicians attended him and when it was thought that an operation would be necessary he was removed to Medford A consultation was held and the doctors at the hospital there and it was finally concluded that it would be possible for the young athlete to pull through without the aid of the surgeons knife It was three weeks how ever before he was able to leave Oregon for his San Francisco home He is now with his parents across the bay and is under the care of the family physician

### SICK MAN POPULAR

The news of Heitmuller s illness will cause sorrow among the Berkeley student Since Overall left college to engage in professional baseball Heitmuller has been the idol of California He was sole captain last term of the baseball team during his second season and was expected to hold a big place on the football eleven

His loss will be hard to repair in fact there is no one now in the student body who can step into his position on the pitchers box or on the football team Hermes pitching last fall led the University of California boys to win the first intercollegiate baseball game from Stanford and was instrumental in the first football game that led the second and saved Berkeley from an inglorious defeat

### DUBIOUS OUTLOOK.

All in all Berkeley has been exceedingly fortunate in the track this year Claud Kern the promising young athlete will not be eligible for the track team in his studies and he now attends summer school in order to make up lost ground Unless his record is satisfactorily good the Students Affairs Committee will not allow him to participate in athletics for a season

## TIGERS WIN ON ERRORS.

LOS ANGELES DEFEATED IN THE NINTH INNING

Yesterday s game at Tacoma between the Tigers and Angels resulted in a score of 1 to 0 in favor of Tacoma In the ninth inning the Los Angeles team went all to pieces Newton started with a bad error in the handling of a bunt by Doyle and Flood followed with a muff on first in receiving a throw from Eagan on Sheehan s count Nordyke advanced the runners with an out Toman to first and a hot drive at him by Eagan which he fumbled scored Doyle Both Keefe and Newton pitched a high class game While the visitors got three more hits from the home nine Los Angeles scarcely had a chance to score

RUNS AND HITS BY INNINGS

| | 1 | 2 | 3 | 4 | 5 | 6 | 7 | 8 | 9 | |
|---|---|---|---|---|---|---|---|---|---|---|
| Los Angeles | 0 | 0 | 0 | 0 | 0 | 0 | 0 | 0 | 0 | 0 |
| Base hits | 1 | 1 | 0 | 0 | 0 | 1 | 1 | 0 | 0 | 4 |
| Tacoma | 0 | 0 | 0 | 0 | 0 | 0 | 0 | 0 | 1 | 1 |
| Base hits | 0 | 0 | 1 | 0 | 0 | 0 | 0 | 0 | 0 | 1 |

Sometimes said Uncle Eben a man gives himself credit for being resigned to fate when he has simply settled down to being good and lazy —Washington Star

## ORGANIZATION IS FORMED.

LAKE MERRITT SAILING CLUB ELECTS OFFICERS AND MAKES PLANS

Last night a number of enthusiasts met at the Lake Merritt boat house conducted by J A Fallon and organized an association known as the Lake Merritt Sailing Club Officers were elected as follows Commodore A L Oliver vice commodore and port captain J A Fallon secretary Caswell Norman treasurer J Altenbourg The following gentlemen were admitted to membership H Jones E Hansen Holland Craig E Kutz F Kutz and Lurtz Allen

The club will meet again next Thursday night The regular meeting nights thereafter will be the first and last Thursday of each month At the next meeting plans will be formed for future work by laws adopted and other business transacted

### BOARD OF TRADE DIRECTORS MEET SATURDAY

BERKELEY July 15—The Berkeley Board of Trade will hold a meeting Saturday morning at 8 30 o clock in their rooms at the University Savings Bank Matters of municipal importance as well as matters pertaining to the business world will be discussed

## GAELIC FOOTBALL SUNDAY.

PARNELLS AND OCCIDENTALS WILL LINE UP AT THE PRESIDIO

The Parnells coast champions and the Occidental Club team will line up Sunday July 17 on the Presidio athletic grounds, beginning at 3 o clock p m to decide the supremacy of coast championship honors in an open game to that effect Gaelic Athletic Association under the rules of the team have said that it was to be hard fought but which proved the best and most exciting game of the season The Occidentals won by a slender margin of the association players by their defeat to the association rules which they had assumed to play by and which should be fatal to the Parnells Not so will the Parnells be defeated in the game for rules the hands come in much more extensively The Occidentals have fully justified the Gaelic rules by strengthening their team considerably and have been diligently trained to defeat their Irish opponents

### LINE UP AND POSITIONS

Occidentals—Left half Jack Lynch Left half Ed Lynch Right half Good Forwards Clune Harwood Fraser Murphy Lynch Mullen Farmer McCarthy Taylor Hilton Meiker Goal Rogers—Cullen Cullen and Goal Parnells—Carroll Murphy O Brien Allen Fitzgerald Ryan forwards Sullivan McDonald Murphy quarter Hogan Cullen P Scanlon J Scanlon Ed Lynch Dillon Harrington Fitzgerald Barrett (captain) goal P J Crowe referee

## SEATTLE WINNERS.

Following is the summary of the races yesterday at Seattle

First race four furlongs—Juan Bellini won Judge Thomas second Rattler third Time 0 48¾

Second race six furlongs—Lady Kent won Moderate second Alice Carey third Time 1 12

Third race six furlongs—Bell Reed won Dusty Miller second Skip Me third Time 1 15

Fourth race one mile—Myrtle H won St Philippina second Lutima third Time 1 00½

Sixth race one mile and fifty yards—Prima Woods won Dr Rowell second Isabella third Time 1 45½

## HANLON IS HARD AT IN.

Yesterday Eddie Hanlon commenced his heavy work at Groll s Gardens preparatory to his fight with Battling Nelson on the 29th The plucky Native Son started in work in earnest with a long and hard run in the morning This with boxing in the afternoon with Joby Irish constituted the major portion of the day s exercises which were the hardest yet gone through Hanlon will give his attention principally to those exercises tending to increase his speed as he will have no difficulty in making the weight

### A NEW SCIENCE CHURCH

CONCORD N H July 15—A new Christian Science church will be dedicated here next Sunday Christian Scientists have been arriving in large numbers from all parts of the country and special trains have been chartered from New York and Boston It is estimated that 4000 persons will be present for the dedication An important feature of these services will be the dedicatory message from Mrs Eddy supreme head of the church who donated more than half of the $200 000 expended in erecting the edifice

### MURDER AT SAN BERNARDINO.

SAN BERNARDINO July 15—Coroner Pittman received a telegram here late tonight from Victoria this county stating that a man had been murdered there and to come at once The dispatch was signed by Justice of the Peace Martin of Victorville The Coroner left at once for the scene of the supposed killing No particulars have yet been received.

## FAMOUS QUARTER TO COACH.

BARTLETT THANE WILL ASSIST THE STATE UNIVERSITY FOOTBALL SQUAD.

BERKELEY July 15—Bartlett Thane who played a sensational game as quarter back on the first varsity football team when California rolled up a score of 22 to 0 for Stanford will be one of the alumni assistant coaches at the University this fall Word has been received from Thane who is now attending the World s Fair by Graduate Manager Ezra Decoto

Thane will not be here during the entire season but will return long enough to assist in giving the squad a good start He is a well known mining engineer of Alaska where he will return in two months to resume his duties

## AMATEURS ARE IN FINE FETTLE.

SOME LIVELY SCRAPS ARE SCHEDULED TO BE GIVEN AT WOODWARD S PAVILION

There will be good sport at the San Francisco Club the amateur show to be given at Woodward s Pavilion on the night of July 22 Tickets are available and the talent has been secured for the occasion and some rare bouts will be given

Bob Cairns wants to win back the championship honor he recently lost to Lew Powell and intends to give the winner a second contest with the victor by gaining in the contest event Powell and Cairns decided to go in the first mill but Cairns decides he will have less to bring about in the second The Olympic Club man is working like a demon and will be in his best condition when the bell summons him into the ring

Another mill which is attracting great attention is that between Harry Chester and George Curry Chester is training at the Olympic Club and will have a big delegation of Post street sports on hand to see him in the contest with the gladiator from the Lincoln outfit Curry claims he will take Chester s measure in approved style After the finishes with Curry he states he will move northward in search of Polebach to come West and try to do battle for the Swedish boxers

Dick Holland this state champion has picked up a fight with Jack McDonald at 130 pounds He has no doubt he could beat him at the weights but feels he will have a hard contest to hold over when he comes to his opponent in advantage of at least five pounds

Mike Sweeney defeats Joe Gaffney with Joe Podesta still marking his seventeenth straight win The Italian is confident he will sow Sweeney a dizzying defeat

John Crowley the junior welter champion is confident he will turn his honors after his mill with Jimmy McLoud Crowley is a San Francisco club favorite and is hard to beat but he is not afraid of the youngster and will defend his title in the coming mill There will be considerable betting on the contest with Crowley the favorite

The city front will be alive with sights will resemble an owl to the naked eye to witness the battle between the pride Jim Sweeney and Young Chovinski of the Sailors Union It is some time since the bilge water district had a man who has the ability of a champion at their beck and has spring up the entire community long the front is interested in the encounter which he is to engage in

Jim Hill and Harry Denny will put up a scientific mill as is on the program Denny has fought here in contests before and has established a reputation as an aggressive and fearless tactician He will have one the best to every of his opponent who is wily and determined and has the ability to defeat a battling mill or anything better than he takes

## MISS DOUGHERTY WANTS HER MONEY.

SAN FRANCISCO July 15—Miss Belle Dougherty of Oakland told Judge Mogan of how she had been inveigled into investing 100 cash and a note for 300 in stock of the Raven Publishing Company by Theodore Lowe manager of the corporation and how she discovered that it was a losing venture She declared that Lowe told her he wanted a lady of literary attainments to take charge of a monthly periodical known as The Raven and that the person who obtained the position must purchase some of the company stock as he believed that a monopoly interest would conduce to more faithful service Subsequently she accepted the position of proof reader on the prescribed condition and when she discovered that The Raven was a feeble bird she demanded but failed to get the money she had put up for its maintenance Further testimony will be heard next Monday

### IMPROVEMENT CLUB

A regular meeting of the Independence Square District Improvement Club is to be held this evening at No 1122 Fourteenth avenue Business of much importance to members is to be transacted

Must not be confounded with common cathartic or purgative pills Carter s Little Liver Pills are not pills unlike them in every respect One trial will prove their superiority

When that tired feeling comes over you drink Jesse Moore AA whiskey

CURES Bythinia NATURAL ALKALINE WATER CONSTIPATION FOR SALE AT DRUG STORES AND BARS

## SPLENDID SPORT IN AUGUST.

NUMBER OF STREAMS EXPECTED TO PRODUCE LATE IN THE SEASON

The number of trout enthusiasts in this city who have gone out into the country this year to seek the haunts of the long finned tribe are larger than ever before in spite of the fact that many have likely never out in the mountain streams in late years many angling enthusiasts have gone there long until the last part of June so they look for a splendid sport after the season opens with the hook and line in the streams This has been exceptionally true of the Sacramento owing to the same that will be in the streams in the Sierras and Sierra Nevada this season the trade have given out the report that the season of the streams will be late August in upper Sacramento so that it is the time for winning anglers to spend a few days in the streams of the Sierras and Sierra Nevada Mountains This must be the stream where the fly fisherman will be in evidence until September The best sport of the anglers who are winging Klamath River and Shasta Lake Several parties of Oakland have gone to Hot Springs on the Eel River for a few weeks and Mokelumne rivers in Southern Sierra are now in the shape in fine condition for trout made early in the season In September the game starts in Sierra and appears in the Eel River and Gold Hill Sierra and as they will the trout and spoon will delight sport lovers look out for when they learn of the arrival of the king of fresh water game fish

Although some nice catches of trout were made by anglers in the Big Meadows country this season the sport was not what it is expected over the high water which spread over the meadows

The season of flick has just opened July 15 but no catches have been made in consequence they have been made in the resort in Russian River but fishing on this river is in August and September Stripped bass are plentiful in the Russian River and in the deep pools in the immediate vicinity of Moscow College and some fish weighing twenty pounds and over have been taken by friends of Charles Green the veteran angler Black bass fishing in the lakes at the south end of the Point Reyes Sportsmens Club preserve is exceptionally good this year bass have made their exit from Marin county according to latest reports and will soon be in their annual migration to fresh water

Bass fishing is excellent at the present time owing to an exceedingly large run of smelt and tomcod Catches of 300 tomcod are being made daily in the vicinity of Fishermans Wharf Good smelt fishing can be had at Sausalito and at Richmond and along the shores from Sausalito to Point Bonita large catches of fish and eels have been made recently

The favorite of favorites—Jesse Moore AA whiskey

Simon's Special Saturday Shoe Sale

Our low prices boom our business, our volume of business is so great and we buy in large quantities that the shoe factories give us special prices We are satisfied with small profits Therefore you can be benefit and you get good shoes at low prices

ON SALE SATURDAY AND MONDAY.

120 pairs of ladies blucher ties, made out of vici kid patent tips extension or light soles at $1.50

Ladies patent kid ties French or Cuban heels turned soles all sizes at $1.45

Child's dongola patent tip lace shoes sizes 8 to 12 at 75c

Misses dongola patent tip lace shoes sizes 13 to 2 at 95c

Little gents calf lace shoes sizes 9 to 13½ at 95c

Youths calf lace shoes all sizes at $1.25

Infants patent kid sandals white or black at 50c

Child s 2 strap patent kid sandals sizes 8 to 11 at 75c

Misses 2 strap patent kid sandals sizes 12½ to 2 at 95c

Ladies vici kid and box calf lace shoes mat kid top extension soles, worth $2.50 at $1.79

Ladies patent colt lace shoes mat kid top light or extension soles, worth $3.00 at $1.95

SIMON'S SHOE STORE 882 Washington St.

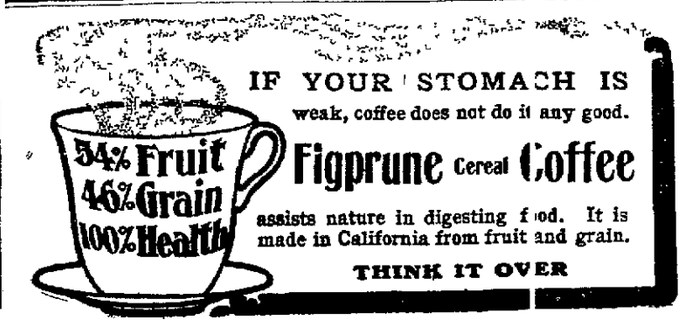


IF YOUR STOMACH IS weak, coffee does not do it any good.

Figprune Cereal Coffee

assists nature in digesting food. It is made in California from fruit and grain.

THINK IT OVER

# THE LATEST NEWS.

## MOTHER POISONED CHILD.

### She Paid the Penalty of Her Crime With Her Life.

EVERETT, Wash., July 15.—News has been received here from Machias, Wash., that Mrs. Jennie Holcomb had committed suicide at that place by shooting herself through the head.

On her dress was pinned a note confessing her guilt of the murder of her child by means of poison.

The child died July 11.

The Coroner's jury investigated with the result that suspicion attached to Mrs. Holcomb.

Fearing arrest she committed suicide.

## ENGINEER UNDER THE WHEELS.

OSCAR NICHOLSON PASSES AWAY ON WAY TO THE HOSPITAL.

BAKERSFIELD, Cal., July 15.—Oscar Nicholson, a Southern Pacific engineer, was run over by his engine at Tackashi this morning.

An arm and leg were crushed and the injured man died en route to this city.

## WIDOW OF ORATOR LAID TO REST.

The funeral of Mrs. Thomas Garrity, widow of the late orator, lawyer and politician, was held this afternoon at 3 o'clock from the St. Francis de Sales Church. She was a victim of tuberculosis. She had been an inmate of the Providence Hospital.

The interment was in Mountain View Cemetery.

## SMALL BOY SHOT.

LOS ANGELES, July 15.—Chester Thomas, aged 10, son of B. T. Thomas, the city engineer of Whittier, while playing with a loaded shotgun, at his parents' home today, discharged the weapon, the load of heavy shot entering his abdomen. The lad is dying. The gun had been left in the boy's sight for a moment by an elder brother, who was about to start on a hunting trip.

### SUBMARINE BOAT.

ST. PETERSBURG, July 15.—The submarine boat Fulton, which has been at Cronstadt, is reported to be in the Neva, undergoing tests. It is not known whether she will go to the Far East by rail or with the Baltic squadron.

## SAYS THEY TRIED TO BRIBE.

### Sensational Story is Told at Colon Examination.

SAN FRANCISCO, July 15.—The investigation of the cause of the wreck of the steamer Colon was resumed today. A sworn statement from Storekeeper Stevens was presented, charging the engineer with an attempt to bribe him and intimating that the other men perjured themselves.

Engineer M. Sullivan and Assistant-General Farley, under oath, flatly contradicted Stevens' charges.

The case was continued to the 28th of July.

## DIED FROM HIS INJURIES.

BAKERSFIELD PAINTER FELL FROM WINGS IN A BATH-HOUSE.

BAKERSFIELD, Cal., July 15.—Frank Fox, a painter, died this morning as a result of injuries received while using the rings at a local bathing resort some days ago.

Fox fell from the rings and struck on his head, severely injuring his neck and receiving internal injuries.

## BOND ELECTION IN SEPTEMBER.

City Attorney McElroy and City Clerk Thompson at the instance of John L. Howard today attempted to fix the day on which the bond election is to be held. It will be impossible to hold this election in August. In view of the great amount of routine work days will be consumed in the task. Councilman Howard is doing everything in his power to have the election held as early as possible.

## FIRST IN RACE.

LONDON, July 15.—Darleydale, ridden by Maher, won the Eclipse stakes of 10,000 sovereigns at the Sandowne Park Eclipse meeting today. Rydalhead was second, and Henry the First came in third.

### BOY DROWNED.

LOS ANGELES, July 15.—Willie Fuller, 13 years of age, fell into Echo Park Lake this morning, while fishing, and was drowned.

## SPRECKELS IS BETTER TODAY.

### Friends in San Francisco Anxious for News.

SAN FRANCISCO, July 15.—The news that it is Rudolph Spreckels and not Adolph who is ill at at Calsbad of appendicitis was received here today.

A dispatch this afternoon says that the patient is resting easily.

Rudolph Spreckels is the youngest son of Claus Spreckels. In company with his wife, her sister, Miss Virginia Jolliffe and former Mayor James D. Phelan, he left here in May for an extended tour of Europe.

Mr. Spreckels was apparently in the best of health when he left here, and it was a happy party that started off for New York to cross the Atlantic.

No news has been received at the home of the Jolliffes regarding the illness of Mr. Spreckels, and Mrs. Jolliffe is of the opinion that if the case were very serious, she would have received a message from Carlsbad.

Naturally, no message has been received at the home of Claus Spreckels, the younger son having been estranged from his parents for many years.

The estrangement came about over the manipulation of the Hawaiian Commercial Company's affairs. Claus A. Spreckels siding with his brother, Rudolph. John D. Spreckels and Adolph D. Spreckels, the elder brothers, took the part of the father.

A long suit followed over the Hawaiian Commercial Company's stock, and it was embarrassing to say the least, when the four brothers came face to face in the same room with their aged father in their midst.

Mr. Spreckels had been long known in the commercial world as a hard-headed man of business, set in his ideas and obstinate on any point on which he deemed he was right.

Every child of the old gentleman takes after him in the matter of a stubborn will. The fight was a bitter one and all attempts at a reconciliation proved unavailing. Mrs. Spreckels, of course, sided with her husband against the boys and the settlement of the suit found the members of the family farther apart than ever.

Miss Emma Spreckels was neutral in the family troubles, but her leanings were rather with the younger boys. Then came her romantic marriage with Tom Watson, followed by her estrangement from her parents and her elder brothers.

Rudolph and "Gus" Spreckels received her with open arms, and upon the death of her husband in England some months ago, Rudolph was the first to extend his sympathy and to offer his aid in any way in which it might be acceptable.

Rudolph Spreckels received several millions as his share of the settlement with his father and two elder brothers. He had always been a young man well known about town, of a genial and sunny temperament, and was a favorite with both men and women.

He was regarded by managing mammas as an eligible and in every way desirable young man, and many caps were set at the handsome young bachelor.

But Rudolph had a way of managing his own affairs. One day society was much surprised at the announcement of his marriage with handsome Nellie Jolliffe, daughter of the late Captain Jolliffe, port admiral of the pilots. Miss Jolliffe was a favorite in society, where she had made her debut several seasons before.

## MASONS TO GIVE A LARGE BANQUET.

SAN FRANCISCO, July 15.—The Royal Arch masons, California Chapter No. 5, will celebrate the fiftieth anniversary of their organization by a grand banquet and ball to be given this evening in the Palace Hotel.

The banquet tables at which will be seated 800 persons, will be placed in the ladies' grill, the Maple and Marble rooms. The ballroom and Empire room will be used for dancing.

Music will be furnished by a large orchestra and during the dinner, which will be served at 8 o'clock, the Alcazar vocal quartet will render several numbers.

The rooms have been beautifully decorated by F. J. Bertrand, who is a member of King Solomon Masonic Lodge No. 260.

Over 1000 yards of smilax have been used to drape the walls and garland the tables, while quantities of asparagus fern and maidenhair fern will be mingled with the dainty baskets of roses, carnations and sweet peas which are to grace the tables.

The decorations will be in a scheme of red, and red-shaded candelabra will further beautify the tables.

## DWARF KILLS HIMSELF IN PARK.

SAN FRANCISCO, July 15.—Samuel Kingston, a dwarf, and a familiar character about town, was found dead in Golden Gate Park today. He had committed suicide by shooting himself in the head.

### NO CHOLERA.

ST. PETERSBURG, July 15.—A special dispatch to the Novoe Vyrema from Tabriz, Persia, denies the existence of cholera here.

### Low Down Bits.

Old Gentleman—Hi! your dog has bitten me on the ankle.

Bill—Well, lummy! yer don't 'xpect a little dawg like that to bite yer on the neck, do yer?—Ally Sloper.


ESTABLISHED 1867

THE OAKLAND BANK OF SAVINGS

BROADWAY AND TWELFTH

Interest Paid on Savings Deposits

The Rate of Interest has, for several years, been 3¼ per cent per annum, payable semi-annually.

Under Ordinary Circumstances, withdrawals may be made without notice.

Letters of Credit and Drafts issued available in all parts of the world.

OFFICERS

ISAAC L. REQUA, PRESIDENT
HENRY ROGERS, VICE PRESIDENT
W. W. GARTHWAITE, CASHIER
J. Y. ECCLESTON, ASS'T CASHIER

BOARD OF DIRECTORS

ISAAC L. REQUA, ARTHUR A. SMITH, E. A. HAINES, HORACE DAVIS, JAMES MOFFITT, HENRY ROGERS, G. H. COLLINS, A. BORLAND, W. W. GARTHWAITE

| | |
|---|---|
| Authorized Capital | $ 1,000,000.00 |
| Capital and Reserve Paid up | 903,000.00 |
| Deposits July 1, 1904 | 10,800,000.00 |

A General Banking Business Transacted


## MINISTER'S DAUGHTER MARRIED.

MISS NELLIE DOBBINS.

(Clark Photo.)

Miss Nellie Dobbins, daughter of Rev. Dobbins of Berkeley, was married in the college town to William B. Barber of Los Angeles. The couple have gone South on their honeymoon.

## FITZ IS HELD FOR LARCENY.

PRIZEFIGHTER WILL HAVE TO ANSWER CHARGE IN COURT.

NEW YORK, July 15.—Robert Fitzsimmons, the former champion prizefighter, was held in $1000 bail in the Coney Island Police Court today on the charge of grand larceny preferred by an animal trainer.

Fitzsimmons took a lion cub from the animal last Saturday night. He says it was given to him. The trainer denies this and demands the lion back. Fitzsimmons refuses and says that under no circumstances will he return the lion.

Fitzsimmons readily secured bail. The lion was locked up in a cell in the Coney Island station house.

## HABEAS CORPUS FOR SKELTON.

HE WILL TRY TO GAIN HIS FREEDOM BY A WRIT.

CRIPPLE CREEK, Colo. July 15.—Frank J. Hangs, local attorney for the Western Federation of Miners, said today that he would apply for a habeas corpus in the case of Pearl Skelton, who was arrested last Sunday near Pueblo on a warrant sworn by Sheriff Bell, charging him with complicity in the wholesale murder at Independence June 6. From four to six men daily, in the average, are still being deported.

## KILLED BY STREET CAR.

BODY FOUND ON THE STREET IN SAN FRANCISCO THIS MORNING.

SAN FRANCISCO, July 15.—While coming up Third street shortly after midnight this morning the unconscious body of a man was discovered lying on the track at Fourth and Bryant streets by Motorman Ledina of the Kentucky street line. An examination showed that the man had received severe injuries and he was placed aboard the car and taken to Third and Market streets, where he was conveyed in the ambulance to the Central Emergency Hospital, where he died without regaining consciousness a few hours later.

At first it was thought, from the disarranged condition of the man's clothing, that he had been assaulted and robbed, but the severe character of the injuries preclude this theory.

Several ribs were fractured, both shoulder blades and the collar bone were broken, and the skull was fractured. In addition numerous abrasions and contusions of the face and body indicated that he had been struck and dragged by a street car. The presence of a purse containing 40 cents also disproves the theory of robbery.

The man has not yet been identified, but, from his garb and general appearance he is supposed to have been a sailor on a sand scow schooner.

He is of middle age, sandy complexion and weighed about 160 pounds.

The dead man was later identified as Ole Nass.

## UNION LEAGUE TRIP.

OXNARD, KNIGHT AND BARD WILL GO ON THE EXCURSION.

SAN FRANCISCO, July 15.—The Union League Club is going on a pilgrimage to Los Angeles next week, to be guests at the banquet of the Union League Club in the Southern city. The occasion will mark the dedication of the new home of the Union League in the South.

There will be a great gathering of politicians from all over the State, and the affair will be in the nature of a ratification of the Republican ticket, and may have a bearing on the Senatorial situation. Among the guests will be Senator Bard, Henry T. Oxnard, Frank Flint and George A. Knight, and the event will have political interest, if for no other reason than this.

The special Pullman train which will carry the Union Leaguers leaves Third and Townsend streets on Thursday evening, July 21, at 7:30 o'clock, arriving at Santa Barbara at 8 o'clock the following morning. The train will be run into the grounds of the Potter Hotel and a stay of an hour and a half will be made there for breakfast and sight-seeing. Leaving Santa Barbara at 9:30 a. m., the train will reach Los Angeles three hours later.

There will be a reception at the Union League at 8 o'clock Friday, and the banquet will take place on the following evening. Returning, the train will leave Los Angeles at 5 o'clock on Sunday night, arriving in San Francisco at 8 o'clock on Monday morning.

The members of the Union League may take with them their ladies, but the banquet will be for gentlemen only.

The tickets for the round trip are good for fifteen days, and the holder may return by way of the San Joaquin valley.

## MISS PERKINS IS HOME.

MONGOLIA ARRIVES IN PORT WITH MANY PASSENGERS.

SAN FRANCISCO, July 15.—The Pacific Mail Steamship Company's big liner the Mongolia arrived in port this morning, completing her maiden voyage on the Pacific.

She left Hongkong June 16th, Amoy June 18th, Shanghai June 20th, Nagasaki June 23d, Kobe June 26th, Yokohama June 29th and Honolulu July 9th.

It is a record voyage and greatly pleasing to the company.

The Mongolia carried 781 passengers, 11,043 tons of freight and $2,200,000 in specie.

There are 248 Cabin passengers and among them is H. H. B. Pierce, the Third Assistant Secretary of State. He has been on a tour of inspection of the United States consulates in the Orient.

Count E. de Caraman, an officer in the French artillery.

Count P. de Pange, who is an officer in the French cavalry.

Major T. W. Wood of the United States Marine Corps.

C. Morgan, a nephew of J. Pierpont Morgan, accompanied by his wife.

Miss Mae Perkins, a daughter of Senator Perkins of Oakland.

W. A. M. Burden and wife, prominent New York society people.

## JUTE MILLS CASE IN COURT.

SAN FRANCISCO, July 15.—Suit was commenced this morning by J. Weissbaum and J. B. Jardine against Sam Livingstone and Fred Deutsch for a dissolution and accounting of the California Jute Mills in East Oakland. Mismanagement, misuse of funds and violation of the partnership agreement are alleged.

## KINGLY AIRS OF ALEXIEFF.

HE DISTURBS MILITARY MATTERS BY HIS ACTIONS.

BERLIN, July 15.—A dispatch to Loak L. Anzeiger, from Newchang, dated July 11, describes the friction between Gen. Kuropatkin and Viceroy Alexieff which, in connection with the correspondent's recent interview with Gen. Kuropatkin, indicates that the present dispatch was based on information from near the Russian headquarters. The correspondent says Viceroy Alexieff continually disturbs military matters by assuming kingly airs.

He reverses Kuropatkin's orders, arrogating powers as the Emperor's direct representative. When troops arrive at Mukden Alexieff holds inspections and parades, delaying the soldiers' arrival at the front. He sends his own chief of staff twice or three times weekly to Ta Tche Kiao to observe and report on Gen. Kuropatkin's doings. It was reported that the officers corps was almost ready to mutiny against the viceroy, but refrained.

The correspondenet believes that the present state of things will lead to the loss of more battles unless Alexieff is recalled, adding:

"His presence is not only useless, but is a serious danger to the army."

## AMERICANS ARE BRAVE.

WOULD NOT FLINCH IN FACE OF HEAVY FIRING.

ST. PETERSBURG, July 15 (6:25 p. m.)—A correspondent of the St. Petersburg Gazette in a letter describing incidents at the battle of Vanfangow, says:

"Lieutenant Vokolulin stood by two American attaches, Lieutenant Colonel Walter S. Schuyler, United States Army, and Captain William V. Judson, United States Engineer Corps. He was greatly impressed by their soldierly bearing. They did not leave the firing line a single minute but stood calmly observing the battle raging around and unconcernedly smoked cigars, although shells were bursting and bullets whizzing."

## MURPHY MUST GO TO TRIAL.

"I saw Christopher Murphy bore through the crowd in the waiting room at the broadgauge mole, reach over the heads of a number of men who were crying, 'down with — — — — of a scab,' striving to punch Special Officer Lewis, and then hit Lewis with a wooden club over the head. Lewis went down and out until he was hustled away out of the crowd by somebody whom I don't know."

That is the way Gatekeeper F. W. Neave of the Southern Pacific at the broadgauge mole in Judge Quinn's court this afternoon described the climax of the almost deadly row which took place in the mole at 11:30 o'clock on the night of July 4.

This testimony was given in the preliminary hearing of Murphy on the charge of assault with a deadly weapon, the victim being Lewis, who has just recovered from the effects of his experience on that night.

It seems that a crowd of forty men, who were inflamed with liquor, got into the waiting room of the mole on the night in question on their way to San Francisco. While waiting there some of them recognized in Special Officer Lewis, a man who had ridden as guard on a truck during the teamsters' strike in San Francisco, and, later, had acted as a special officer in the strike of the freight handlers in San Francisco.

It was thereupon decided to punish him and the signal for the onslaught was to be the firing of a bomb. When the explosion took place forty infuriated men penned Lewis in a corner, punched and kicked him and, it is alleged, the blow with a club by Murphy put the officer out.

Neave's testimony was corroborated by several other witnesses.

Murphy was held to answer in the Superior Court under $2000 bonds.

### GLADYS MAKES DESSERT.

When Gladys puts her apron and rolls
her sleeves high up,
She takes a cook book in one hand and
then selects a cup;
Whereby I know there'll be dessert—the
richest, nicest kind—
And visions of pudding, cake and things
go floating through my mind.
When Gladys starts to cook she
seems
The ideal of my early dreams.

When Gaidys puts her apron on, and gets
a bowl of flour,
I seek a book; the kitchen then is
Gladys' sacred bower.
And though I'd gladly help her out, she
shakes her pretty head
And says, "You get me all mixed up;
stay where you are instead!"
And so I meekly keep my seat
Till I am told to come and eat.

When Gladys puts her apron off and sits
down at her place
She leaves her sleeves rolled up—and
asks if I will say the grace;
I cannot keep from watching her—she's
such a dainty sight—
With cheeks adame, lips cherry red, and
arms so dimpled white.
(I'd gladly choken down raw mud
ples
To keep that lovelight in her eyes!)

But best of all, the things she makes
Are good, no matter how they look,
For Gladys, dearest girl of all—
Was surely born a "natural cook."
—Cincinnati Times-Star.

### A NATURAL MISTAKE.

"Pa," the beautiful girl complained, "why do you keep calling Mr. Plimleigh Parker. The two names aren't at all alike. You called him Parker four times right to his face last evening.

"I know. I can't help it, somehow. I guess it must be because he's been hanging around you so long without having anything to say."—Chicago Record-Herald.

## FIRED SHOTS IN A SALOON.

POLICE ARE UNABLE TO GET AT BOTTOM OF THE AFFAIR.

SAN FRANCISCO, July 15.—There was a fight and shooting at midnight last night at the Turtle Cafe, an unlicensed saloon at Geary and Powell streets, which has been boldly run in defiance of the laws and met no condemnation from the Police Commissioners. There is not even an application for a license on file and the place was opened against the protests of business men interested in properties facing Union Square.

Last night J. B. Grimshaw, a race horse man living at 1820 Market street, was permitted to imbibe so freely of liquor in the Turtle that by the midnight hour he was looking for trouble, and that with a loaded revolver, too. But after the shooting was over and the police arrived a blanket was thrown over everything by the participants. A revolver could not be found, and everybody was sure there was no provocation for any shooting.

"Saw a man with a mustache run up the street, and he must have done the shooting, but we don't know why; certainly not because Grimshaw was put out of the saloon," was the palpably evasive story told to Detectives Freel and Bunner when they arrived on the scene.

Grimshaw and John McNamara, the owner of the cafe and saloon, were taken to the Central Police Station by Policemen Matheson and Cavanaugh, but they passed the affair off as being of no importance and only an incident, as well as an accident, and refused to make charges against each other. Grimshaw had some scalp wounds, which he said were sustained by falling on the sidewalk. They might have been inflicted, declared a physician, by a blunt instrument.

Two shots were fired in the saloon.

## BULLETS FOR THE RUSSIAN SOLDIERS.

MUKDEN, July 15.—The wounds received by the Russian soldiers belonging to the Eastern army show that part of the troops composing General Kuroki's army are territorial soldiers, armed with a rifle of different pattern from those used by the regular army.

The bullets are enveloped in copper. Some bullets of very large calibre have been found. The Russians soldiers say these were double-crossed.

While the Japanese appear to be turning the Russian left in great numbers the belief now is that the movement is purely demonstrative.

### THE LAST MAN.

All earthy shapes shall meet in gloom,
The sun himself must die
Before this mortal shall assume
His immortality.
I saw a vision in my sleep
That gave my spirit strength to sweep
Adown the gulf of time,
I saw the last of human mold,
That shall creation's death behold,
As Adam saw her prime.

The sun's eye had a sickly glare,
The earth with age was wan,
And skeletons of nations were
Around that lonely man.
Some had expired in fight—the brand
That rusted in their bony hand;
By plague and famine some.
Earth's cities had no sound or tread
And ships were drifting with the dead
To shores where all were dumb.
Yet prophet-like that lone one stood
With lofty word on high
That shook the sere leaf from the wood
As if a storm passed by.
Saying we are twins in death, proud
sun
Thy course is stayed, the race is run;
His mercy bids thee go
For thou ten thousand thousand years
Hast seen the tide of human tears
That shall no longer flow.

This spirit shall return to Him
Who gave its heavenly spark,
Yet think not, sun, it shall be dim
When thou, thyself, art dark.
No; it shall rise again and shine
In bliss unknown to rays of thine,
By Him recalled to birth
Who captive led captivity,
Who robbed the grave for victory,
And took the sting from death.

Go, sun, while nature holds thee up
On nature's awful waste,
To drink the last and bitter cup
Of grief that man shall taste—
Go, tell the fate that hides thy face,
Thou saw'st the last of Adam's race
On earth's sepulchral sod
The darkening universe defy
To quench his immortality
Or shake his trust in God.

### DIED.

ZIEGLER—In this city, July 15, 1904, at 551 Twenty-second street, Mary Ziegler, beloved mother of Chris D., John, Charles, William and Annie Ziegler and Mrs. C. P. Bostwick, a native of England, aged 59 years.


## Too Late for Classification

LAND in San Joaquin for sale or exchange; irrigible; alfalfa proposition; no agents. Owner, 454 34th st., Oakland.

SUNNY, clean rooms, private residence; central. 615 15th st. n

WANTED—A woman for cooking in the children's home of the Ladies' Relief Society of Oakland. Address Mrs. Warren Olney, 481 Prospect st., near Telegraph ave. e

GIRL to assist in housework and take care of 2-year-old child; 2 in family; good home and wages. 408 5th st. e

$175—RESTAURANT; must be sold; fully equipped and well located; cost $350; cause sickness. Alden, 1233 Broadway. w

A FURNISHED upper flat 6 rooms and bath, with gas range and piano. Inquire at 715 20th st. o

JAPANESE wants housework or help cooking in private family. Y. Morino, 368 7th st.; phone Black 2381. g

A NEAT girl for general housework; best wages to right party. 810 14th. e

COUPE, new; suitable for doctor or private family; never used; sell at a sacrifice. Club Stables, 12th and Harrison sts. x

MIDDLE-AGED lady, used to care of old people, wants position caring for elderly lady or couple; pleasant surroundings. 830½ Isabella st. h

SNAP—Few days—4th ave. and 15th st., 3 lots, 50x100 or 100x150; corner. Owner, 1268 4th ave. u

A JAPANESE girl wants a position to do housework. Otsuka, 562 7th st. h

716 NINTH — Nicely furnished front rooms, hot water bath; $1.50 and $2 per week. n

WANTED—A few good canvassers at once; a small bond necessary. Room 2, 1104 Broadway.

OAKLAND TRIBUNE
Tribune Publishing Company. William E. Dargie, President.

## California's Departed Supremacy in Wheat Growing

The State Board of Trade is calling attention to the passing of California as a great wheat-producing State, and is concerned about devising measures to improve the quality of the grain produced if not to increase the quantity. It is moved to do this because of the danger that threatens our milling industry and the exporting flour trade now centered at San Francisco.

The task of restoring California to its eminence as a wheat-producing State is not an easy one. It involves a complete change of method in grain growing, the use of fertilizers and intensive farming. Owing to climatic conditions, the cost of land and labor and the small returns from raising wheat for market, the prospect is not inviting. Fertilizing and intensive culture involve irrigation. Will it pay to fertilize empoverished land and grow wheat by irrigation in California? Hardly. Whether we like it or not, whether or not it means disaster to our milling industry, the problem must be settled on its economic merits. We cannot grow wheat with gulten in it on sentiment any more than on land that has been empoverished by steady wheat cropping for two generations. Farmers will not grow wheat at a less or for inadequate profits to preserve the milling industry and retain for San Francisco the flour exporting trade. It is a condition and not a theory that confronts us.

Horace Davis informed the Board of Trade that the millers of California are importing hard wheat from Kansas and South Dakota to keep up the standard of California flour. For many years they have been shipping in wheat from Oregon for that purpose, but the older grain-growing districts of our Northern neighbor are falling behind in quality, and our millers are compelled to go still farther afield for wheat of the proper quality. California wheat, as a rule, contains too much starch and not enough gluten.

The best wheat comes from new strong land. The longer land is seeded to wheat the smaller the proportion of gluten in the grain. Even where the wheat shows apparently the proper proportion of gluten, the gluten itself will be found to be lacking in virility and substance. The flour from such grain is inferior, for it produces too much fat and not enough bone and muscle. It is unfit for making macaroni, spaghetti and vermicilli. In the Orient it is not wanted because rice, which constitutes such a feature of native diet, is a starchy food, and bread is desired that contains a large proportion of gluten.

The bulk of the wheat grown in California—and this State still produces an immense quantity of it—comes from the Sacramento, San Joaquin and Salinas valleys. Horticulture and viticulture have practically driven wheat growing out of the Santa Clara valley. Thirty years ago the best milling wheat came from the Sacramento valley. Then the production of glutinous wheat shifted to the San Joaquin, and has found its last area of production in the Salinas valley. California farmers do not rotate crops for a variety of reasons, and the practice of giving land an occasional rest is a comparatively recent innovation. Wheat is mainly grown on semi-arid lands, which cannot be relied on to produce general crops without irrigation. These wheat lands have been cropped incessantly for many years, the straw being burned or hauled away. They are not fertilized nor given time to recuperate. Diminishing yield and decreasing quality have been the inevitable result of taking away the vitality and fertility of the land and giving nothing back.

In the days when California was a banner wheat State, producing grain of the finest quality, a great milling industry grew up here. San Francisco made conquest of the four markets of the Orient, but now to hold those markets the mills of California are grinding wheat from Kansas, South Dakota, Oregon and Washington. Therefore the restoration of the wheat growing industry of this State has become a vital question to our millers and exporters. It is a question that vainly seeks an answer. We are up against the hard circumstance of the present and the prodigality of the past.

---

The recent conviction of a saloonkeeper for selling liquor to little girls is an evidence that the police and judiciary are doing their duty, but it suggests a duty to the members of the City Council. All liquor licenses are issued by authorization of the Council, hence that body should take prompt cognizance of such cases as the one tried before Judge Samuels. A man so lost to decency and so little regardful of the law as to sell liquor to little girls should not be allowed to have a license. The way to stop that kind of business is to promptly revoke the license of every publican detected in selling liquor to children. If the Council would stand firmly by such a rule we should be spared much debauchery among the tender youths.

## The Consent of the Governed

"THE OAKLAND TRIBUNE admits that 'we have got some sand in our sugar during the 130 years that have elapsed since the immortal thesis of Thomas Jefferson was adopted by the Continental Congress,' but it insists that the consent of the governed is the absolute essential in a government of the people, by the people and for the people. Well, what about our government in the Philippines? It is certainly for the people there, though it cannot be said to be of the people or by the people."—Stockton Mail.

Well, what about the 8,000,000 negroes the Democratic party has disfranchised in the South? It ill becomes Democrats to taunt Republicans for what has been done in the Philippines in view of the declared policy of their own party toward the black man in the United States. The situation in the Philippines is anomalous, but the problems presented by the acquisition of the archipeligo are in process of solution. The Filipinos now have a better government and a larger share of liberty than they have ever before enjoyed, but it must be admitted that in a measure there has been a departure from the principle that the "just powers of government are derived from the consent of the governed" in administering the affairs of the islands. But this departure is only temporary, and is no greater than was exhibited in Louisiana after the Jefferson purchase. Peculiar exigencies sometimes require treatment by irregular methods. The question for the future to decide is not whether the policy pursued in the Philippines is justifiable under the circumstances, but whether a fundamental mistake was not made in acquiring them. Events have abundantly justified the acquisition of the Louisiana territory, as well as the acquisition of every other territorial accession made prior to the Spanish war, and if they justify the acquisition of the Philippines the future will hold little complaint as to the character of our provisional government in the islands. In any event, the time will come when the islands must be either permanently released from our dominion or given full autonomy and the right of local self government. The wisdom of acquiring the islands can be demonstrated only when it appears that the principle of the consent of the governed can safely be applied to their inhabitants.

---

We should take more stock in Russian stories of Japanese defeats if the Russians did not fall back after every battle.

## Secretary Loeb's Gave Mistake

In setting the President right Secretary Loeb has pleaded guilty to committing a blunder. In sending away the committee of union men from the Lackawanna convention without apprising the President of their presence and mission was a grave mistake. It has compelled an explanation that it should never have been necessary to make. True, the President was busily engaged at the moment the miners' committee waited on him, but Mr. Loeb might surely have informed him of their presence. President Roosevelt has shown that he considers himself hedged by no divinity and dismisses ceremony in matters of urgency and importance. His sympathies are naturally with laboring men, and he would be the last to sanction any act savoring of a refusal to hear them when they come to voice grievances. In justice to the committee as well as to the President, Secretary Loeb should have made known to his chief the committee's presence. To send the latter away unheard and without notification to the President, whom they came to see, naturally gave the committeemen an impression of being avoided and rebuffed. This is not right at any time; during a political campaign it is pure fatuity. Representatives of the labor unions have a right to be heard; they are citizens, and represent large bodies of citizens; they came to speak on a public matter which they believed called for executive attention if not official action. The visit, therefore, had an official bearing, and Mr. Loeb committed a blunder when he denied them access to the President without letting him know that the committee desired him to give them a hearing. Doubtless Mr. Loeb acted as he thought for the best, but by enlarging his discretion he exposed its infirmity, of which no better proof is needed than the admission contained in his own explanation, which we repeat should never have been made necessary.

---

Judge Parker will find the Presidency harder to catch than his horse, and he will find even his nightshirt a heavy handicap in the race for it.

---

"How to Get Foreign Advertising" is the caption of an article devoted to the publishing business. The way to get foreign advertising is to get local advertising and the way to get local advertising is to print the best paper and get the largest circulation. That is THE TRIBUNE'S way, and it is a way that is eminently successful and satisfactory.

---

Printer's ink appears to have been the explosive used by the Russians in blowing up those 30,000 Japs at Port Arthur. A grapevine wire exploded the mine.

---

### CHIPS FROM OTHER BLOCKS

A company is being formed to insure battleships. Russian risks will probably be placed in the extra hazardous class for a time.—Boston Herald.

Let no one despair of the future of the negro. The court records of Fulton county show that he applies for divorce just as often as his white friend.—Atlanta Journal.

Unfortunately, there are many men who would make excellent Presidents who wouldn't be good candidates.—Washington Post.

The Czar has great anxiety to go to the front. If he waits a little while he won't have so far to go. The Russian front has been getting nearer home recently.—Philadelphia Press.

There may be some objection to Judge Parker on the ground that he cannot be induced to deliver an opinion. But just think how much greater the objection to him would be if, like Mr. Bryan, he could not be induced to cease delivering opinions.—Atlanta Journal.

What the Russians need in their fighting is less reserve and more reserves.—Baltimore American.

In Colorado—That mob law by a mob is bad, but mob law by State authorities is pretty nearly a finishing stroke.—Chicago Advance.

We see no reason to believe that Carl Schurz would have been the worse an American if he had come over on a $10 ticket.—Detroit News-Tribune.

"The Japs would make great legislators," says the Philadelphia North American. Probably because they go after everything in sight.—Denver Republican.

The Russians still insist that they haven't yet begun to fight. We do not believe they will be able to get up any argument on that point.—Augusta Chronicle.

Judging by Russia's official list of losses, she must have had a whole lot of men whose disappearance does not constitute a loss.—Philadelphia North American.

An insane woman in Indiana has had her reason restored by mud baths. The treatment will be tried on some other subjects at the St. Louis convention.—Washington Post.

It is easy enough to understand how such an office as that of Governor-General of Finland might have to do considerable searching for the man.—Chicago Record-Herald.

## Hints for the Ladies.

Take a square of brown denim or soft tan canvas and sketch a graceful spray of hops thereon and outline in gold wash silk. Line it with denim and finish with brown and gold, then fill the cushion with dried hops.

A dainty gift for the girl who embroiders is the "floss book," a long, narrow book, bound in small-figured cretonne and tied with bows of ribbon. The pages are of stiff card board, covered with plain linen, with straps for holding skeins of silk, linen or mercerized cotton floss.

Make at least one raffia pillow just to see what comfortable rests they are for piazza or summer cottage. Get several colors (the reliable colors) and weave the pillow in blocks of color just as you used to weave colored papers when you were a kindergartner and leave fringe at the edges or turn the ends of the raffia in, making it plain. Stuff the pillow with curled hair and you have a nice cool pillow and a pretty one.

For summer kimonas Japanese cotton crepe is an excellent fabric. It washes like the traditional iron and no matter how delicate the coloring may be there is seldom a piece that fades with tubbing. This material can be procured in an infinite variety of tints and designs. Stripes are effective and a plain crepe to match the colored stripe makes a pretty border for the collar, front and loose sleeves. There is one distinctly Japanese pattern that has taken remarkably well. It represents Japanese letters of the alphabet stamped in white on the dark blue, China blue or any color that one happens to fancy.

A pretty little work basket is made of stiff cardboard cut out in four sections, each one about six inches high and five broad at the top, slanting to a width of three and a half inches at the base. Ribbons at the top and bottom of each section fasten them together in form somewhat like a tall strawberry box. These sections are covered with ecru crash and on the outside of one is attached a needle pad covered with a flap of canvas. Another side of this little basket carries a tomato pincushion made of silk. A third is decorated with two little emeries in the form of strawberries and the last section has a pocket in which to keep buttons, spool cotton, brand, etc.

One of the newest finishing touches for fancy work is ribbon rose work. When a picture frame has been made and passepartouted, paste over the edges a strip of pink ribbon and then make a lot of rosettes of narrow ribbon in two shades of pink, filling the tiny centers with knots of yellow and green. Sew those rosettes to the frame, alternating the lighter with the darker pink rose, then tie many tiny bows of the narrowest width of green ribbon and fasten a bow between each rose. The effect is that of small green leaves between miniature roses. An oval frame is finished with a pink bow at the top. Trays for the dressing table are made in the same manner by lining a shallow basket with the color of silk or satin that trims the table and covering the edge with tiny roses of the same color.

### BY THE SAD SEA WAVES.

There was once a pair of young beaux
Who sported the loudest of cleaux,
And the noise that they made
Put the sea in the shade,
By the sound of the serge, I suppeaux.
—Pennsylvania Punch Bowl.

TEA

How much does it cost to moneyback tea?

Depends on the tea.

Your grocer returns your money if you don't like Schilling's Best. 1610

## SOME PASSING JESTS.

### LOVE LETTERS.

Mrs. Justwed—My dear, when we were engaged I always slept with your last letter under my pillow.

Justwed—And I, too, darling, often went to sleep over your letters.—Chicago Journal.

### THE SINGER'S GRIEVANCE.

"I cannot sing the old songs now."
The singer murmured low,
"For if I did the gallery gods
Would surely queer the show."
—Memphis Scimitar.

### MORMON WIVES.

One redeeming feature of the situation is that a Mormon elder cannot refer to his wives as his "better half."—Washington Post.

He might refer to them as valuable "steenths."—Springfield Republican.

## POINTED PARAGRAPHS.

No woman ever thinks she looks her age.

A friendless man is one who is learning to play a cornet.

When a man constructs air castles he is apt to have lofty views.

Fault is the one thing that is frequently found where it is not.

A man likes to think that others think he is better than he is.

It takes more than a coat of paint to cover a woman's age successfully.

The man who has been fooled twice by the same woman is hopelessly foolish.

Many a man on the verge of starvation has committed either suicide or matrimony.

If a man is deaf and dumb he escapes the long-distance bore who makes his calls by telephone.

What the average man doesn't know is that he doesn't know half as much as he thinks he knows.

A doctor is a wise guy with spectacles who charge you $2 for advising you to eat less and exercise more.

If you were to weigh your friends on the scale of adversity you would be surprised at the number of lightweights among them.
—Chicago News.

### "SAND-CLAY ROADS."

A sandy road is bad in dry weather and only tolerable after a rain. A clay road is fair in dry weather if not rutted too badly, but in wet weather drops the wagon wheel to the hub. They have a way in the South of combining sand and clay in making a road good in all weathers.

The sand and clay must be thoroughly mixed so that all the particles come in contact with each other; then the sand keeps the clay dry and the clay gives the mixture an element of solidity. Some of these mixed roads nicely rolled have lasted for five years without deterioration.

It wouldn't be so easy in New York to build roads on this principle. Frost is fatal. The road-bed must be dug on below the frost line and the trench filled with the mixed sand and clay the result is to last.

### Shakespeare as an Actor.

About the year 1590 one of the London companies received an addition in the person of a young man who was not only a skilled and useful actor, but who also possessed the accomplishment of being able to adapt older plays to the taste of the times, and even proved to have the gift of writing good plays himself, though older and jealous colleagues might hint at their not being altogether original. This young man, whose capacities became of no slight use to the company and "The Theater" was named William Shakespeare.—From "A History of Theatrical Art."

### NAPOLEON'S HORSE.

The stuffed horse of Napoleon I, formerly preserved in the Imperial Museum but long since lost sight of, has been found hidden away in the national storerooms. The coat is white, with brown spots here and there, and on the thign is branded the letter "N" surmounted with the imperial crown.

KAHN'S—THE ALWAYS BUSY CORNER

Our Great Annual

Begins Tomorrow

(Saturday, July 16th)

This will be our usual Annual Harvest Sale. We have recorded many great successes—Now we start out to eclipse all previous efforts and accomplishments—We have grown since last year and in consequence the sale will be operated on a much larger and broader scale than ever before

We will be able to offer better price inducements, because our buying power has been greatly increased. The "Greater Kahn's" is a strong factor in every market of importance.

Our already extremely low prices will be cut with a determination to effect quick movement of all summer goods. Every department will take part. The best bargains will be brought from every shelf. It will indeed be a Harvest of Bargains.

The sale will begin Saturday (tomorrow) morning. Be sure to be on hand.

See the Windows Today

Kahn Bros
THE ALWAYS BUSY STORE
Twelfth Street, Toward Washington, Oakland

AMUSEMENTS.

Ye Liberty Playhouse
Phone Main 73.
Introducing Bishop's Revolving Stage (patented).
25c and 50c
This Saturday Matinee "Special," Standeford's Ice Cream Soda to every lady.

BISHOP'S COMPANY OF PLAYERS
"HEARTS OF TENNESSEE"
By Uric Blair Collins.
Next Week—"Dr. Jekyll and Mr. Hyde."

MUSIC Any Style
THE BOUND
TRIBUNE
Magazines and Books Bound and Rebound

EMPIRE THEATRE
Twelfth St. Near Broadway.
Lee F. Stone, Manager.
GRAND BILL THIS WEEK
HIGH CLASS VAUDEVILLE
Admission, 10c; Children at Matinees, 5c. Matinee daily at 3:15. Evening performances at 7:45 and 9 o'clock.

NOVELTY THEATRE
Broadway, bet. Eleventh and Twelfth Sts.
TONY LUBELSKI, Pres. and Mgr.
WEEK BEGINNING MONDAY, JULY 11
Another grand vaudeville bill. Matinees daily; at least two evening performances. Children admitted for 5c at matinees.

BELL THEATRE
San Pablo Avenue.
WEEK BEGINNING MONDAY, July 11.
While the Bell Theater is undergoing renovation it will occupy Peck's Theater, where the Bell Circuit artists will appear. ADMISSION, 10c.

IDORA PARK THEATER
Every evening at 8:30. Matinee Saturday and Sunday. Amateur night every Friday. THE WHOLE TOWN IS TALKING about the beautiful production of the romantic little musical comedy, "THE FAIRIES' GLEN." See the beautiful fairy ballet. New songs. Admission to Park and Theater, 10c. No extras. Picnic Grounds open every day.

I want to see the furrin cities all along the track,
I want to go through Paris to Jerusalem and back,
I'd like to see the hull of it—I think I'd jest as soon
Take the submarine to Hades and the airship to the moon.
I don't care how I get there, friend, but when I make a strike
It's me for old St. Louis jest to live along the Pike.
—"A Ballad of the Pike," by Wallace Irwin. Copyrighted by Collier's Weekly. Published by permission.

$67.50
To St. Louis and Return

May 11, 12, 13; June 1, 2, 15, 16, 22, 23; July 1, 6, 7, 8, 11, 14; August 8, 9, 10, 18, 19; September 5, 6, 7, 8, October 3, 4, 5, 6.
Return limit, ninety days.

Take the Rock Island System and you go thro' without change. Scenic or Southern Line, as preferred. Standard and tourist sleeping cars; dining cars. Trains stop at Main Entrance World's Fair.

Full information on request. Call or write.
C. A. Rutherford, D. P. A., 623 Market Street, San Francisco.

Rock Island System

SEE OUR NEW STOCK OF LATEST DESIGN WALL PAPER
JUST ARRIVED FROM THE EAST
L. N. COBBLEDICK & BROS. INC.
401 TWELFTH STREET
FRESCOING, PAPERING, TINTING AND ALL INTERIOR DECORATIONS.

# July Clean-Up at the "Daylight Store"

H. C. Capwell Co.
THE LACE HOUSE
12TH AND WASHINGTON STS.

**People Returning From Vacation**

can almost make up the cost of their outing by taking advantage of the special reductions at the Lace House.

## Just One-Half of July Has Gone

but not nearly one-half of all the good things that we intend to offer during this month. The Lace House is like a bee-hive the greater part of each day, but we want it to be humming all the day, and there's only one way to do it. Women always appreciate special values, especially when they have confidence that they are all taken from regular stock and are just as represented. That's Lace House method—hence the daily Lace House crowd.

### Silk Waist Reductions

Those dainty white Japanese Silk Waists are always good for wearing in California, some part of the day. But to make our July sale general the entire stock has been reduced.

$2.50 values . . . . . Now **$1.95**
$3.00 values . . . . . Now **$2.25**
$3.50 values . . . . . Now **$2.50**
$3.75 values . . . . . Now **$2.95**
$4.50 and $5.00 values . . Now **$3.50**

### Colored Silk Waists

Here again has the entire line been reduced; there is a bigger lot than there should be to choose from—and all good colors.

One special lot of fine waists that were $5.50, $4.95 and $4.50 Now **$3.00**

### Black Silk Waists

Several stylish lines have been specially selected for the July sale former prices were absolutely right, too.

A special lot of $6.95 and $6.50 values are . . . . . Now **$5.00**

A special lot of $5.95, $5.75 and $5.50 values . . . . . Now **$4.50**

Similar price-cuts in the higher grades.

### Dress Goods July-Priced

The department offers many lines that are serviceable and just as good in one season as another.
Two bright examples are:

Scotch Tweeds, mixed Voiles, striped and nub Mistrals, nub Canvas Cloth, 44 and 46 inches wide, were 75c and $1 a yard . . . . . Now **50c** yd.

Wool mixed suitings—a number of pretty light Scotch tweeds, brown, gray and red ground, 38 ins. wide; regular 50c value . . . . . Now **35c** yd.

### New Lot of Crushed Leather Belts

Each day sees these belts grow in popularity, partly due to their stylishness, partly to their good value.

Black, white and colors . . **25c** each

Extra wide, same colors . . . **50c** each

Double-faced, straight patent leather belts, styles for ladies, misses, and for boys' Russian blouses . . . . . **25c** each

### Fancy Plaids 25c yd.

—Regular 50c values. The entire clean-up of some handsome red, blue and green wool-mixed plaids; 38 inches wide.

### Ladies' Hosiery --A July Special

Ladies' black and white lace hose, made of fine lisle thread; Richelieu ribbed; in all sizes; a regular 50c value . . . . . SPECIAL . . . . . **25c**

### Special Sale of Embroideries

The Lace House is known for the rare values of its embroideries, hence the following reductions, which apply to the entire line, mean even more than the figures indicate:

10c lines . . . . . **8c** yd.
12½c lines . . . . . **10c** yd.
15c and 18c lines . . . . **12½c** yd.
22½c and 20c lines . . . . . **15c** yd.
30c to 35c lines . . . . . **25c** yd.
37½c to 40c lines . . . . . **27c** yd.
42½c and 45c lines . . . . . **30c** yd.
50c and 60c lines . . . . . **40c** yd.
65c and 75 lines . . . . . **50c** yd.
80c and 85c lines . . . . . **65c** yd.
90c to $1.00 lines . . . . . **75c** yd.
$1.10 to $1.50 lines . . . . . **95c** yd.

### STYLISH SUITS July-Priced

Lively as has been the selling in the Cloak and Suit Department there's to be more life there during the next two weeks. The quality and style are there and the only effective argument needed is price. A visit will show you that we have attended to that very thoroughly.

### SUITS Special--$10.00

The last-mentioned lot of special suits at ten dollars has gone—every one of them. So another selection has been made, including many of this season's styles, that were priced $15.00 to $22.50, and just a few that carried still higher tags. All are now marked . . . . . **$10.00**

### SUITS Special--$15.00

This is a selected lot of tailored garments that were marked $32.50, $28.50 and $27.50; some of these designs are the same as the early fall samples.

### Linen Walking Skirts--50c Special

These are very stylish outing skirts, cut with a gored flare and of serviceable length—just clear the ground and don't require the constant service of one hand. Very neatly trimmed with fancy washable white braid.

Smartly tailored linen Skirts, well-finished with full flare; another style is flared, with slot seams; these Skirts are regular $1.50 and $1.75 values; . . . . . Special **95c**

### Suit Cases and Grips

This is the traveling season—everybody is using a Suit Case or Grip; have strong ones—they're here Grips from . . . **85c**
Suit Cases from . . . . . **$3.35**

### Wrist Bags

Many new designs just come in—among them—

A new shape coming in; black, brown, tan or gray; convenient braided handle; strong frame . . . . . **25c, 50c**

"Peggy from Paris"—three specially good lines . . . . . **25c, 50c** and **75c**


# BARD'S QUIET DISTURBED BY POLITICS.

## He Goes to Sacramento With Dr. Rowell—Belmont and Bryan Worry Parker.

SAN FRANCISCO, July 15.—Senator Bard may not have intended that his visit to this city should have any political significance, but there was something doing for all that. He received many callers who persisted in whispering soft nothings about politics in his ear, notwithstanding his aversion to playing his own hand in the game. Senator Perkins dropped in to inquire about the outlook for beets and beans in Ventura county and Uncle Jake Neff came around to peak a good word for the gold mines and peach orchards of Placer county. Uncle Jake favors the nomination of Lardner for the State Senate and Lardner favors Bard for the United States Senate. Such are the coincidences of politics.

W. B. Hamilton also paid his respects to the junior Senator. There were others. When Senator Bard and Dr. Rowell left for Sacramento last night they seemed to be in excellent spirits. At the Capital they will discuss State finances and prison reform with Hon. Walter S. Melick of Pasadena, secretary of the State Board of Examiners, who helped to elect Bard before and is supposed to wish the trick turned again. Not a word will be said about politics, however, and hints about the Senatorial succession will be considered personal and extremely impolite. Mr. Melick always says grace before sitting down to politics.

While here Senator Bard did not express himself regarding the suggestion made to General George Stone that each of the Senatorial candidates, Oxnard, Knight, Bard and Flint, be requested to contribute $5000 to the State campaign fund.

Anyway, Senator Bard is opposed to spending his own money in politics, and would probably frown on the suggestion.

### GHOST DANCE

The braves of the Iriquois Club are preparing for a ghost dance in honor of Judge Parker's nomination. Much of their animation springs from the belief that the Democrats will be able to raise money for hall rent this year and have something besides to apply on their old bills of music. Last night Colonel Tarkea and T. B. Lyons, Hawaiian delegates to the St. Louis convention addressed the Iriquois, assuring them Molokai was solid for Parker and the gold standard. There was plenty of steam in the beer and the speakers and Max Popper's Indians got chockfull of enthusiasm.

### BELMONT BUTTS IN.

(Special to the Examiner.)

ESOPUS, N. Y., July 14.—Judge Parker tonight is confronted with the proposition of having to make the choice for national chairman between August Belmont, who is to finance the political campaign, and W. F. Sheehan, who has managed his candidacy up to the present time. It has been imagined that Belmont had been persuaded to remain as far removed from the limelight between now and November 8 as was possible to do with a man of his nature and having his ambitions. Judge Parker knew different today when August Belmont came to Rosemont. Burke Cochran was with him. Later they were joined by P. H. McCarren of Brooklyn. This is the plan of Belmont and of McCarren:

For chairman, August Belmont.

For chairman of the Western committee, John P. Hopkins of Illinois or Tom Taggart of Indianapolis—preferably the latter.

For Governor, some man outside of Greater New York. In no event, however, is Jerome or McClellan to be considered. If a candidate must be taken from New York he will be Bird S. Coler.

The other program is as follows:

For titular chairman, Senator Joseph W. Bailey of Texas or A. P. Gorman of Maryland.

For active chairman, W. F. Sheehan.

For treasurer, August Belmont.

For sub-chairman and in charge of the Western office, Tom Taggart.

The latter is supposed to be Judge Parker's ticket.

But it is resisted. He knew it today. He is disturbed about it tonight. McCarren, Belmont and Cockran returned to New York this evening. By tomorrow the news of the disagreement will be known to every member of the National Committee and that committee will meet in New York inside of ten days.

### BRYAN PROPS PARKER.

Nebraska Orator Praises the Platform and Jolts the Candidate.

LINCOLN, Neb., July 15.—William J. Bryan is out with another statement praising the St. Louis platform and digging into Judge Parker's ribs. He warmly commends the imperialistic, tariff, anti-trust and labor planks, but takes occasion to say that Judge Parker's friends opposed all the good features of the platform. He also renews the charge that Parker is the nominee of the trusts. His plan of supporting the Democratic candidate by exploding cyramite under his coat tails is revealing Bryan in a new light. Heretofore he has been free from the suspicion of using Joab's sword in politics, but the Republicans who have always opposed him are now laughing at the wry faces the Democrats are making over the back-fring he is doing in the Parker pasture.

# MILES WRITES TO PARKER.

SAYS HE BELIEVES NEW YORK MAN WILL BE ELECTED.

ESOPUS, N. Y., July 15.—The heaviest mail in the history of Rosemont, came in for Judge Parker today, and an enormous number went out. Almost every State in the Union was represented in the mail.

Judge Parker allows nothing unimportant to interfere with his morning swim and bright and early he was in the Hudson River. The early trip of the steamer Mary Powell sometimes brings her past the Rosemont Wharf just as he is taking his swim, and the passengers try to see the candidate at his diving, in which he is an expert, but he always retires to the boathouse until the steamer is gone.

Judge Parker was unusually early in the starting for his horseback ride, going away before he had read his mail. He glanced over the New York papers at breakfast, but had not seen Mr. Bryan's last statement relative to the Democratic platform, when he was asked about it as he was starting for his ride.

Judge Parker received a letter today from General Nelson A. Miles. The entire letter is in General Miles' own handwriting and is as follows:

"ST. LOUIS, July 10.

"Hon. Alton B. Parker, Esopus, N. Y.—Dear Sir: Safety for the good ship of state. At a time when the material crisis is pending and when Democratic institutions are in peril, when great evils should be eradicated, when important political questions must be decided, it is fortunate that the Democratic party has given to the country a candidate for President in whom the great council of representative men have every confidence and we have the best of reasons for believing that that confidence will be confirmed by the intelligent patriotism of the people of the country.

"We all do know that instincts and traditions of the Judge are to hold in sacred regard the Constitution and the faithful interpretation and execution of laws. Hence, we believe that under your administration its laws were administered with fidelity and integrity. I believe you will be elected and thereby have an opportunity of rendering our country a service of immeasurable value, that will redound to the honor of the Democratic party and to the glory of the republic.

"I have the honor to remain very truly yours, NELSON A. MILES."

# MISS DOLBEER'S MOTHER LIVED HERE.

Editor TRIBUNE: The mother of Miss Bertha Dolbeer, who committed suicide in New York, was a Miss (Hannah, I think) Schander. She was a daughter of Captain Schander, who had a ranch on Adeline street, in this city, in early days. Captain Schander, in the latter years of his life, was a San Francisco pilot and was drowned while endeavoring to aid a vessel in distress. The family consisted of three boys and three girls. The girls were considered the handsomest ever raised in Oakland and all three married millionaires. Not one of the boys were of any credit to themselves, though all were good fellows in their way. The captain was a fine man and a first-class seaman, but on shore (as an Irishman might say) he was completely at sea.

A story used to be related of his telling Dr. J. P. M. Davis, who at that time was Mayor of Oakland, of the extraordinary fine crop of potatoes he was raising that year. "How on earth do you know?" queried the doctor. "You just ought to see the blossoms on the vines," answered the captain.

SUBSCRIBER.

### DECOTO NEWS NOTES.

DECOTO, July 15.—Miss Gertrude Peterson spent several days of this week at Capitola.

Vaughn Lee and Harry Bayley of Oakland spent several days this week with D. C. Kelley and family.

Miss Christina Anderson is the guest of her mother, Mrs. C. E. Anderson, this week.

Mrs. E. Whipple, Doris, Arthur and Theodore Whipple and Harold Rogers of Centerville left Monday on a several weeks' camping trip.

Miss Wynoma Hibbard is spending her vacation with her sister, Mrs. Schoenstedt, in Oakland.

A car of horse beans was shipped from this station to New York Wednesday.

Mrs. Will Anderson entertained her mother from Sacramento a few days last week.

Carlton C. Crane Jr. is in bed with the measles. Dr. I. R. Aiken is attending him.

Miss Helen Crane entertained a party of young ladies from San Francisco and Oakland at a luncheon last Friday.

### NEWARK PERSONALS.

NEWARK, July 15.—Mrs. William Dugan took a trip to San Francisco on Tuesday last.

Miss Alex Finn makes frequent visits to San Francisco to her husband, who is in the railroad hospital there. He is improving in health.

Mr. Kaplan of San Francisco is a guest at the Newark House, where his wife and children are spending the summer.

Mr. Morizzo and friends are at their boat house for a few days' stay.

Mr. and Mrs. Hammond are enjoying a visit at Morizzo's boat house.

Mr. and Mrs. William Maffey are in Santa Cruz and during their stay their little daughter is at the home of her grandfather, C. S. Haley.

Mrs. Flaherty and Elsie Haley, now in Scotland, are expected home in August.

**Mrs. Elizabeth H. Thompson, of Lillydale, N.Y., Grand Worthy Wise Templar, and Member of W.C.T.U., tells how she recovered by the use of Lydia E. Pinkham's Vegetable Compound.**

"DEAR MRS. PINKHAM:—I am one of the many of your grateful friends who have been cured through the use of **Lydia E. Pinkham's Vegetable Compound**, and who can to-day thank you for the fine health I enjoy. When I was thirty-five years old, I suffered severe backache and frequent bearing-down pains; in fact, I had womb trouble. I was very anxious to get well, and reading of the cures your Compound had made, I decided to try it. I took only six bottles, but it built me up and cured me entirely of my troubles.

"My family and relatives were naturally as gratified as I was. My niece had heart trouble and nervous prostration, and was considered incurable. She took your Vegetable Compound and it cured her in a short time, and she became well and strong, and her home to her great joy and her husband's delight was blessed with a baby. I know of a number of others who have been cured of different kinds of female trouble, and am satisfied that your Compound is the best medicine for sick women."—MRS. ELIZABETH H. THOMPSON, Box 105, Lillydale, N.Y.—

*$5000 forfeit if original of above letter proving genuineness cannot be produced.*



Furniture and Household Articles

At half the regular prices. We mean what we say. H. Schellhaas, corner Eleventh and Franklin streets.

Eighty Bedsteads,

Wire and Top Mattresses; must be sold. At H. Schellhaas'

**Salinger's Money-Saving Groceries**

FRUIT SUGAR, guaranteed absolutely pure cane. This is the only sugar to use for preserving. Be sure to ask for fruit sugar. 19 lbs. $1.00
PRESERVES, high grade Jams and Jellies, reg. 20c jar, 12½c.
CORN MEAL, GRAHAM, WHOLE WHEAT and WHITE STOCKTON FLOUR, 10 lbs. in paper sack, 19c.
IOWA SUGAR CORN, 3 cans 25c.
PRUNES, fine large Santa Claras; reg. 8c lb., 3c.
OLIVE OIL, guaranteed pure Cal. or money back, reg. 40c bottle, 25c. Reg. 75c bottle, 50c.
BAKING POWDER, guaranteed pure Cream of Tartar and Soda only; reg. 45c can, 19c. Tyler's Best and Purity brands. Do not use interior alum powder when you have an opportunity to get the pure goods for less money.
PICKLES, CHOW-CHOW, CATSUP and all relishes, reg. 10c bottle, 5c.
FAIRBANK'S DANDY LAUNDRY SOAP per cake 2c
CHESTER RAISINS large, fancy stock, reg. 12½c lb., 5c.
CLEAR LAKE STRINGLESS BEANS. The only tender stringless bean, grown in Lake county, reg. 15c can, 9c.
Come in and get sample ice cream. Permanent exhibit grocery department.
We have purchased the entire output of the I. X. L. Packing Co., and will sell the complete line at these ridiculous prices.
SOUP (the pride of the I. X. L. Packing Co.) prepared in a minute. Just add hot water and serve. One ten (10) cent can makes six (6) plates. 20 kinds. Special 5c.
TRIJOLES, a special Spanish delicacy. Special 5c.

The House That Saves You Money.


# TO HOLD SPECIAL MEETING.

BARBERS' UNION TO ELECT TWO DELEGATES TO THEIR CONVENTION.

Next Monday evening the Barbers' Union will hold a special meeting for the purpose of electing two delegates to the national convention of barbers at Louisville, Ky., on October 4. There are five candidates and a close contest is anticipated.

### MISCELLANEOUS TRADES' COUNCIL.

Last night the Miscellaneous Trades' Council met and transacted routine business. An increase in membership is expected owing to the fact that the Transportation Council and Iron Trades' Council have disbanded and will be assigned to the Miscellaneous Trades' Council. This excepts the teamsters who have a new department council of their own.

### CEMENT WORKERS.

At the last meeting of the Cement Workers' Union new officers were elected as follows: President, E. L. George, vice-president, Peter Bennett; recording secretary, E. W. Lewis; financial secretary, L. Marsen; delegates to Building Trades' Council, Messrs. Smith, Bartell, Brandhport. No business agent was appointed it being decided to dispense with such official. Refreshments were served after the election and the evening pleasantly passed.

### CARPENTERS, No. 1167.

At their meeting last night, Carpenters' Union, No. 1667, held a celebration in honor of the installation of officers. It was decided to have a monthly social in order to increase the fraternal spirit.

### COOKS AND WAITERS.

Last night the committee upon the reunion of the Cooks and Waiters and Bartenders, on July 2, met and further perfected their plans. Mayor Olney and Council will be invited to address the assemblage at the reunion. The joint committee meets tonight.

### MATERIAL TEAMSTERS.

Geo. Walker was elected business agent last night at the meeting of Material Teamsters' Union to fill the place of Mr. La Perle who was appointed business agent during the absence of Wm. Greer at the convention.

A committee of two was appointed to act with the general committee of the Central Council on Labor Day celebration.

# ELECTORAL VOTE AT NEXT COLLEGE.

Oakland, June 15. Editor TRIBUNE, Dear sir:—For the benefit of your many readers, please give by States the number of votes each State will have in the next electoral college that will elect the next President of the United States. Very respectfully,

R. A. ARMSTRONG."

Answer—Alabama 11, Arkansas 9, California 1, Colorado 5, Connecticut 7, Delaware 3, Florida 5, Georgia 13, Idaho 3, Illinois 27, Indiana 15, Iowa 13, Kansas 10, Kentucky 13, Louisiana 9, Maine 6, Maryland 8, Massachusetts 16, Michigan 14, Minnesota 11, Mississippi 10, Missouri 18, Montana 3, Nebraska 8, Nevada 3, New Hampshire 4, New Jersey 12, New York 39, North Carolina 12, North Dakota 4, Ohio 23, Oregon 4, Pennsylvania 34, Rhode Island 4, South Carolina 9, South Dakota 4, Tennessee 12, Texas 18, Utah 3, Vermont 4, Virginia 12, Washington 5, West Virginia 7, Wisconsin 13, Wyoming 3. Total 476. Electoral votes necessary to choice, 239.

### JAPANESE FLAG GOES UP.

NEW YORK, July 15.—The Japanese have hoisted their national flag on Rose Island in Chemulpo Harbor, says a Herald dispatch from Seoul, Korea. The Korean fortifications thereon are still permitted to fly the Korean ensign but this is dwarfed by the larger emblem of Japan.

Native agitation against the granting of a Japanese concession covering the stream and vacant land rights continues unabated although the Japanese Minister is still pressing the Korean Foreign Office to a favorable conclusion, stating that the Koreans lack the finances and executive ability requisite to a proper development of these unemployed resources.

Salvage operations continue on the Russian cruiser Variag. It is hoped to have her on an even keel this month. The work of raising the sunken merchantmen Sungari is rapidly progressing.

### NO HOPE FOR SETTLEMENT.

NEW YORK, July 15.—No result has been attained in the negotiations undertaken by the directors of the Stock Exchange to put an end to the revolution, says a Herald dispatch from Montevideo, Uruguay. After a two-hour conference between the President and a committee from the exchange, the brokers declared that there was little hope of arriving at a settlement.

### DEATH OF MRS. ZEIGLER.

Mrs. Mary Zeigler, 59 years of age, died last night at her residence, 551 Twenty-second street. She had resided in this city for the last eight years. She was a widow. The following children survive her: Chris D., John, Charles, William, Annie Zeigler and Mrs. C. P. Boswick.


**Poor Memory**

means poorly fed

**Brain**

The sure, safe way to a strong active money-making brain is to feed it on

**Grape-Nuts**

10 days use will tell you some facts.


# FIND NO TRACE OF ROBBERS.

No trace of the two daring robbers who looted Henry Wiennig's saloon at the corner of Eighth and Washington streets on Wednesday night has been found by the police. The last place the robbers were known to be was at Shell Mound Park, where they released Special Railroad Policeman Cochran, whom they had captured in the railroad yards.

It is assumed that the two thugs boarded a freight train and made good their escape.

General suspects have been arrested, but there is absolutely nothing to connect them with the crime.

### ROSSITER DEAD.

NEW YORK, July 15.—John J. Rossiter, who since he came to this country in 1865 as an Irish political refugee had been prominent in Irish and Catholic societies, is dead at his home in Newark, N. J.

He was one of the characters of the whaler Catalpha which sailed to Australia in 1876 and picked up eight well known Irish political prisoners who had escaped from Freemantle prison.


TEA

Do you make it right.
Do you make it right.
Do you make it right.
Do you make it right.

In every package of Schilling's Best Tea is a booklet: How To Make Good Tea. 1600


# BARNETT PLEADS NOT GUILTY.

Edward Barnett, destroyer of Mayor Olney's American elm trees and lender of money to the needy public, today pleaded not guilty to the charge of chopping down trees without first having obtained the permission of the Board of Public Works.

Barnett was tried on a charge of malicious mischief once before for cutting down trees.

The prosecution describes Mr. Barnett's activity in chopping down the beauty trees as pernicious vandalism and expects a conviction in the present case.


# MEAT

Yes there are plenty of places to buy it, but there is a vast difference in quality, service and attention to orders; you will appreciate the difference and we are sure the result will be in our favor if we have a chance to serve you at the

**11th Street Market**

**Special Sale Saturday, July 16th**

BEEF FOR BOILING . . . . . 6c per lb
ROUND STEAK . . . . . 10c per lb
LEGS OF MUTTON . . . . . 50c each

Telephone Main 344

O. G. NEWHALL CO.
461-63 Eleventh Street

**Don't Miss This Great**

# Money Saving SALE

We have everything you need on your camping trip. Our prices are lowest.

We make a specialty of the mail order business. You get full weight and lowest prices.

**Saturday and Monday**

"YOUR MONEY'S WORTH OR YOUR MONEY BACK."

18 LBS. PURE CANE SUGAR (for your fruits) ..... $1.00
LENOX SOAP—just fits the hand; 8 bars ..... 25c
ORANGE MARMALADE, very choice—per jar ..... 25c
CRESPO (prepared breakfast food) ..... 10c pkg
BOSTON BROWN BREAD FLOUR (pkg makes 7 loaves) ..... 20c
SOLID PACK TOMATOES (very choice) 3 cans ..... 25c
PURE CIDAR VINEGAR, per gallon only ..... 25c
NAVELADE (made from juice of naval oranges) 25c and 45c bottle
PURE STRAINED HONEY—quart bottle ..... 25c
BOSTON BAKED BEANS—big 2½ lb. tin only ..... 10c
TRY OUR MEXICAN COFFEE ..... special, 2 lbs. 35c

Blue Ribbon Flour—sack ..$1.15
Paraffine—large pkg only ...10c
Uneda Biscuit, 10c pkg ..... 5c
Cal. Cream Cheese ..... 10c lb.

Jell-o, all flavors, 2 pkgs ..... 15c
Tomato Catsup ..... 10c bot
I. X. L. Tamales—3 cans ..... 25c
Purity Soap, 15 bars ..... 25c
Jersey Cream—2 cans ..... 15c

Our up-to-date cook book (while they last) to each customer giving us a good order.

**R. W. BAKER CO.**

NW. COR. NINTH AND WASHINGTON, OAKLAND. PHONE MAIN 66.


# TWO THOUSAND JAPS ARE KILLED IN BATTLE.

(Continued From Page 1.)

present conflict with the Boer war. They had 300,000 Boers against Great Britain. We have half a million Japanese against us. But in both cases little Britain and little Russia met with initial difficulties on account of the enormous distance they had to dispatch their armies."

## PREPARING FOR A BIG FIGHT.

LIAO YANG, July 13.—Fighting is imminent at Ta Tche Kiao and Hai Cheng. The Japanese are entrenched six miles south of Ta Tche Kiao. Much skirmishing is taking place. The weather is favorable for the movement of troops. It is rumored that a Japanese column has appeared on the Mukden road.

There are several Japanese wounded at Liao Yang. They are well treated and contented. Their sole anxiety is caused by the prospect of wintering at Moscow.

## JAPANESE MAKE A NEW MOVE.

TA TCHE KIAO, July 15.—The Japanese have withdrawn from the west side of the railroad and are massing their armies on the Russian rear. Reconnaissances in force carried out by Russian cavalry and artillery yesterday and today almost as far south as Kai Chou failed to disclose the Japanese. A diversion is expected from Tai Pass. It is possible that some of the Japanese forces have been drawn off to Port Arthur to replace the terrible losses of July 10.

NO NEWS.

CHE FOO, July 15, Midnight.—No further news from Port Arthur or elsewhere has been received here today.

SEOUL, Korea, July 15, Evening.—No developments were recorded here today.

# WILL TURN OVER NEW LEAF.

J. T. HERSPRINGER WILL TRY TO LEAD A BETTER LIFE.

In all probability J. T. Herspringer, who several weeks ago drank battery fluid as a means of escaping from several financial entanglements, but was rescued at the Receiving Hospital will not be prosecuted for his transgressions.

Before he attempted suicide he traveled at a dizzy pace, which ended with him being charged with obtaining money under false pretenses, by J. A. Monroe, the auctioneer.

He represented himself to be the partner of Monroe to C. W. Abbott and obtained a loan of $20 by it.

The Central Bank cashed a bad check because he had an acquaintance with the cashier.

Herspring has made reparation and there is no desire to prosecute him.

## TO GIVE BENEFIT FOR A WIDOW.

The Eagles and Native Sons of this city have undertaken to give a testimonial benefit for the mother of the late William T. Gray. The affair will take place at California Hall on Friday evening, July 22.

The program will consist of music and literary exercises. Those having the affair in hand will spare no pains or expense to make it an interesting one.

The cause is a worthy one and should receive the support of the public. The late William T. Gray was in the employ of Taft & Pennoyer for a number of years. He started in to work as a cash boy at the store and by diligent application to business he soon arose to the trusted position of department manager in the leather goods department.

Early in July M. Gray was taken ill with typhoid fever and on July 6 he passed away. He left a widowed mother and brother, who is suffering from tuberculosis. They were both dependent on Mr. Gray for support.

The Eagles and Native Sons have arranged for a testimonial on their behalf. The Taft & Pennoyer Mutual Aid Association will also take an active part in the benefit.


**WE COULDN'T MAKE IT STRONGER IF WE TIED IT WITH A ROPE**

IF WE USED A WHOLE PAGE TO TELL YOU ABOUT OUR PRICE REDUCTIONS DURING OUR ANNUAL JULY SWEEP—WE COULDN'T SAY MORE THAN WE DO RIGHT HERE—WE HAVE THE RIGHT SORT OF MERCHANDISE AND WHERE LINES ARE BROKEN WE HAVE JULY SWEEP PRICES ATTACHED—TOMORROW IS A GOOD TIME—A VERY GOOD ONE—AND THE EARLIER YOU CALL THE BETTER YOUR CHOICE.

**C. J. Heeseman**

1107 TO 1113 WASHINGTON ST.


# LATEST DEMAND OF STRIKERS.

## Want the Men Out Reinstated By the Packers.

CHICAGO, July 5.—The striking meat cutters and butchers' workmen, returned an answer to the letter formulated at yesterday's joint conference setting forth the basis upon which the packers were willing to arbitrate.

The substance of the reply made public by President Gompers of the American Federation of Labor is a refusal by the strikers to submit to arbitration on the packers' terms.

The reply renews a demand for the reinstatement of all striking members of the unions involved and for a wage scale equalling that in the agreement which expired May 28.

The reply, it was said this afternoon, could hardly be acceptable to the packers and it was feared that until some new proposals had been made there will be no further joint peace conferences. The packers, however, consented to again meet the labor leaders this afternoon.

While the strike leaders were conferring, activity in the big packing houses increased. The forces of men at work have been increased until the output has assumed proportions which the packers declare are highly satisfactory to them.

Louis F. Swift, of Swift & Co., said: "We are getting men right along and all our departments are working. We are turning away unskilled labor, having secured our full quota and are not worrying about the settlement."

At Armour & Company's plant it was said that more work was being done than on any other day since the strike was called. Attention has been made to the force and the output, it was asserted, was increased proportionately.

Nelson Morris & Co. also declared that they were working in all departments.

At the Hammond plant of the National Packing Company hog killing was begun today for the first time since the men went out and it was estimated that 500 or more would be slaughtered before night.

In a number of plants, however, it was evident that the attempt to operate was being made under difficulties and it was reported that many of the companies had arranged to have all killing and dressing done by plants operating in Columbus, Ohio; Boston, Mass. and other points east.

Keen competition between the beef combination and the independent companies in Chicago, it was reported, precluded any such arrangement being made here.

The strikers say that they will offer no objection to the retention by the packers of their new employes, but they insist on a place being found for every man who walked out. On other points of differences the employes showed a desire to meet the packers half way. The strikers declared that if they knew for a certainty that the peace negotiations had failed of effect today every man of the allied trades still at work in the yards would walk out. This would mean that the mechanical part of the packing plant system would be forced to suspend unless the companies can hire non-union engineers, firemen, elevator conductors and other skilled workmen.

## SENATOR PLATT VISITS ROOSEVELT.

OYSTER BAY, Mass., July 15.—Senator Thos. Platt arrived here today. The Senator came by invitation of the President, who desired to consult him regarding the outlook of political affairs in general and in New York State in particular.

President Roosevelt is seeking the counsel and advice of Republican leaders throughout the country—of men whose political sagacity and wisdom he has confidence in.

Some of these men he sees personally if a conference can be arranged without too great inconvenience, but with many he exchanges views by correspondence. His personal mail, aside from purely official business, is very heavy and he devotes much time to it each day.

Through Secretary Loeb, the President is in receipt of a telegram from D. B. Davis of Wilkesbarre, saying that it will not be possible for the miners' committee to come to Oyster Bay today or tomorrow but the committee would come early next week, if that be satisfactory.

## WILL BE TRIED BY COURT MARTIAL.

STOCKTON, Cal., July 15.—Captain Asa Newell captain of Company B, N. G. C., of this city, will be tried by court martial at the local armory next Monday. The charges are "fraudulent enlistments and false recommendations." He is accused of neglecting the formality of having recruits examined by a surgeon before enlisting them.

## FITZSIMMONS CAN FIGHT.

PHILADELPHIA, July 15.—The court today declined to grant an injunction restraining the Mayor of Philadelphia from interfering with the proposed contest between Fitzsimmons and Jack O'Brien, but ordered the director of public safety to allow the exhibition to be given.

BEEF ADVANCES.

BOSTON, July 15.—As a result of the strike of the meat cutters the retail price of beef was advanced from one to two cents a pound on all cuts in Boston today.

# FRENCH HONOR FOR SEC. HAY.

HE WILL WEAR GRAND CROSS OF THE LEGION OF HONOR.

PARIS, July 15.—The most important announcement in the forthcoming list of decorations following the French national holiday will be that of President Loubet conferring the grand cross of the Legion of Honor upon Secretary Hay.

The grand cross is the highest grade and is given only to personages whom the government desires to signally honor. An official said it was evidence of Foreign Minister Delcasse's high regard for Mr. Hay's conduct of foreign affairs during the last five years. This had certainly strengthened Franco-American relations, the latest being American recognition of French paramount authority in Morocco under the Franco-British agreement.

## GLANDERS AT NILES.

PEOPLE IN COUNTRY TOWN ARE EXCITED OVER EPIDEMIC.

NILES, July 15.—The people of Niles are very much excited over the epidemic of glanders which is reported in Washington township.

Three horses have been found to have the glanders in this town.

Veterinary Surgeon Donnelly was here today to make an examination.

He says that the three horses undoubtedly have the glanders and several more show symtoms of the malady. The people are very much concerned over the matter and fear that their families are in danger, as glanders is known to be catching among the human race.

## PROFESSOR JONES ARRESTED.

HE VIOLATED THE BICYCLE ORDINANCE IN THE COLLEGE TOWN.

BERKELEY, July 15.—Professor William Carey Jones of the department of law and jurisprudence of the University of California was arrested this morning by Deputy Marshal Elliott for violating the bicycle ordinance.

Professor Jones was speeding along the sidewalk at a great rate.

Despite the fact that he drilled into his classes every day maxim that "ignorance of the law excuses no one," he was unaware that he was violating the town ordinance prohibiting bicycle riding on the sidewalks until he was informed of the fact by the deputy marshal. However, when informed that he had violated the law Professor Jones did not blame the officer, but walked along quietly to the Town Hall.

In court Judge Samuels of Oakland was sitting in place of Justice Edgar. When he heard the facts he suspended judgment and allowed the professor to depart without paying a fine.

## WAS STOPPED BY RUSSIAN SHIPS.

ISLAND OF PIERIM, Straits of Babel Mandeb, July 15.—The British steamer Dragaman, at ... o'clock, outward bound, signalled that he had been delayed by a Russian cruiser in the Dead Sea.

Two steamers, one large and one small, which passed here at midnight are believed to be Russian cruisers bound for Jibuti, French Somaliland.

## SENTENCED TO FORTY YEARS.

MOUNT HOLLY, N. J., July 15.—Aaron Timbers, Jonas Sims and William Austin, the colored men who confessed to assaulting and robbing Mrs. Biddle, were today sentenced to 49 years each in the State prison.

## TENNIS GAMES.

NIAGARA-ON-THE-LAKE, Ont., July 15.—The tennis scores follows.

Men's single, semi-final round—R. G. Hunt, California, beat E. R. Patterson of Toronto, 6-3, 6-1, 6-2. L. E. Waldner, Chicago, beat E. P. Fischner, New York, 4-6, 6-3, 6-4.

THEO. GIER HAS NOT REACHED HOME.

Theodore Gier, one of the commissioners of the Alameda county exhibit at the World's Fair, who was expected to reach Oakland today from St. Louis, where he has been for some time in attendance upon the exhibit, failed to arrive. When last heard from he was in British Columbia and he did not know when he would reach home.


**TEA**

Is strength all?
If money is plenty, no.
Schilling's Best.
Good-enough

Your grocer returns your money if you don't like it. 1620


# FUNERAL OF LATE MAYOR JONES.

TEN THOUSAND PEOPLE VIEW THE REMAINS IN TOLEDO.

TOLEDO, O., July 15.—The funeral of Mayor Samuel Jones today was the largest ever held in Toledo. While the boy lay in state it was viewed by 100,000 people.

The city is draped in mourning and this afternoon there was a general suspension of business, all public offices, stores, factories and saloons being closed. A death mask of the Mayor was made last night.

Among the distinguished persons who attended the services were Mayor Tom L. Johnson of Cleveland, public officials and N. O. Nelson, millionaire manufacturer and philanthropist, of St. Louis and California.

Burial was at Woodlawn Cemetery.

## FIRST BASEBALL GAME ON ISLAND.

HONOLULU, Thursday, July 9 (via San Francisco, July 15.)—The first baseball game on Midway Island was played on July 4 between teams composed of cable operators and other employes of the cable company and men who are working under the contractors for new buildings. During the game a disputed point arose and the players appealed to Honolulu by cable for the decision of the umpire. The sides were tied, 11 to 11, at the end of the ninth inning, and as all were tired with playing in the glare of the hot sun and running bases on the sand, the game was called a draw.

## RUN DOWN BY A FREIGHT TRAIN.

PLEASURE SEEKERS ON HAND CAR MEET WITH ACCIDENT.

EMPORIA, Kans., July 15.—A freight train ran down a handcar today on which four young persons were returning from the country.

John Owens was killed and Arthur Denham and Mae and Pearl Miller were fatally hurt.

The freight train after striking the handcar passed on without stopping, and Owens' body and the injured were not found until two hours later.

Owens and Denham were roundhouse employes.

## ENGLAND FEARS MEAT FAMINE.

STRIKE IS DISCUSSED IN THE HOUSE OF COMMONS.

LONDON, July 15.—In the House of Commons today Mr. Houston, Conservative, asked whether, in view of the meat strike in America and the consequent danger of a meat famine in this country, the Board of Trade would not consider the desirability of permitting the importation of live stock from Argentina.

Mr. Fellows, Junior Lord of the Treasury, replying for the president of the Board of Agriculture, said the board was under statutory obligation to prohbit the landing of Argentine cattle during the continuance of the foot and mouth disease in that country. Therefore, it was impossible to permit their importation at this time.

## MARTHA TRIMBLE SENT TO ASYLUM.

Miss Martha Trimble, daughter of Major N. G. Trimble of Berkeley, was committed to the Stockton Insane Asylum this afternoon by Judge B. F. Ogden. She was found to be in a weak state of health owing to attacks of epilepsy. She acknowledged to having been out of her head at times, but says that she was generally able to control herself. She imagines that her parents do not care for her and says she tried them once by going off and then coming back and asking them if they missed her.

## FIRE RAGES IN DULUTH.

BIG FREIGHT SHEDS ARE BURNED AND LOSS IS HEAVY.

DULUTH, Minn., July 15.—The big freight sheds of the Omaha Railroad in this city were burned this afternoon, causing a heavy loss, as yet unestimated. Several of the freight handlers were severely burned before they escaped. Three tugs lying at the dock caught fire. Two are a total loss and the other badly damaged.


**STILL GREATER REDUCTION OF PRICES**

# Bankrupt Stock

Of Kragen, Bamberger & Co., San Francisco.

$35,000 WORTH OF TAILOR SUITS, JACKETS, CAPES, SKIRTS, CHILDREN'S CLOAKS, ETC.

Bought by us from the Board of Trade, San Francisco, will be sold at

**25c on the Dollar**

The Greatest Slaughter of Prices Ever Known in Oakland.

**SUITS**

$8.50 SUITS AT ..... 90c
$12.50 SUITS AT ..... $3.90
$16.50 SUITS AT ..... $4.40
$17.50 SUITS AT ..... $4.90
$18.75 SUITS AT ..... $5.40
$20.00 SUITS AT ..... $5.90
$22.50 SUITS AT ..... $6.40
$23.50 SUITS AT ..... $6.90
$25.00 SUITS AT ..... $7.40
$27.50 SUITS AT ..... $7.90

**Ladies' Coats and Jackets**

$6.50 JACKET AT ..... $1.40
$7.50 JACKET AT ..... $1.90
$10.00 JACKET AT ..... $2.90
$12.50 JACKET AT ..... $3.40
$15.00 JACKET AT ..... $4.90
$15.00 SILK COAT AT ..... $5.90
$17.50 SILK COAT AT ..... $6.40
$18.50 SILK COAT AT ..... $7.40
$19.40 SILK COAT AT ..... $8.90
$22.50 SILK COAT AT ..... $11.90

**SKIRTS**

$3.50 SKIRTS AT ..... 75c
$5.00 SKIRTS AT ..... $1.75
$6.50 SKIRTS AT ..... $2.50
$6.90 SKIRTS AT ..... $2.90
$7.40 SKIRTS AT ..... $3.40

**CHILDREN'S COATS**

$1.90 CHILDREN'S COATS AT ..... 45c
$2.40 CHILDREN'S COATS AT ..... 75c
$2.90 CHILDREN'S COATS AT ..... $1.10
$3.40 CHILDREN'S COATS AT ..... $1.25
$3.90 CHILDREN'S COATS AT ..... 1.50

THIS STOCK MUST BE SOLD BEFORE AUGUST 1ST. GREAT SALE AT THE NEW STORE.

**THE LADIES' TOGGERY**

ELEVENTH AND WASHINGTON STREETS, OAKLAND, CAL.



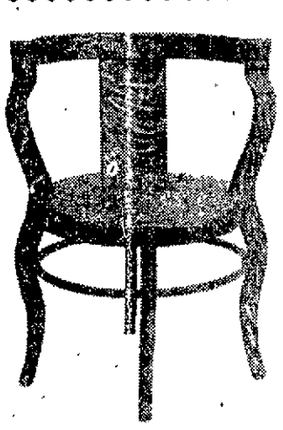

SPECIAL

**Odd Chairs**

QUARTER-SAWED OAK

**$2.25 and $2.60 EACH**

Pretty in design, well made and finished, $3.25 and $4.50 value.

**H. L. KEMP**

466 Eleventh St. Bacon Block
New Store New Stock
Phone Red 112


# KILLED WIFE AND CHILD.

BUFFALO GRAIN MERCHANT THEN TOOK HIS OWN LIFE.

BUFFALO, N. Y., July 15.—Edgar T. Washburne of the grain firm of Heatfield & Washburne shot and killed his wife and 15-year-old daughter today at their residence and then committed suicide.

It is believed the deed was committed while Mr. Washburne was suffering from a temporary fit of insanity.

## BOYS TO FACE GRAVE CHARGE.

William Davis, George Mate and Willie Jacobs, the three boys accused of burglarizing a box car between here and Port Costa, made a confession to the Chief of Police today. All three of the boys are under 16 years of age. Unless something unforeseen intervenes the youths will be charged with burglary.

The boys stole three bottles of whisky and goods of a similar nature.

Two of the young fellows have been in trouble before.

GAWORD SENTENCED.

Charles Gaword was sentenced to fifteen days' imprisonment on a charge of defrauding an inn keeper and fifteen days on a charge of misdemeanor embezzlement this morning by Acting Police Judge Geary. Gaword said it was the first time he had ever been in trouble. F. A. Wright swore to the complaint charging the defrauding of an inn keeper and Fred Orlo swore to the complaint alleging embezzlement.

The police state Gaword was twice dishonorably discharged from the navy.

THREW STONES AT TRAIN.

Tony Hawkins, a colored boy, 15 years of age, was found guilty this morning in the Police Court of battery on John Chico, a brakeman on the Seventh street local. Hawkins threw stones at the train.

SUPREME SECRETARY DEAD.

ST. LOUIS, July 15.—Gerard Reiter, supreme secretary of the Catholic Knights of America, is dead at his home here, aged 53 years.


**Wishart's Drug Store is the Leading Cut Rate Store of Oakland**

HERE ARE OUR PRICES:

Scotch Remedy ..... 50c
Wishart's Cold Cream ..... 25c
Hall's Catarrh Cure ..... 65c
Shiloh's Cough Cure ..... 20c
California Fig Drivet ..... 25c
Carroll's White Pine ..... 25 and 50c
(Surest Cough Cure made.)
Rhus (Poison Oak Cure) ..... 50c
Malting and Compounds ..... 85c
Paine's Celery Compound ..... 65c
Pierce's Prescription ..... 75c
Pierce's Discovery ..... 75c
Russell's Tooth Paste ..... 25c
(Makes the Teeth White.)
Palmo Tablets ..... 50c
Foot Powder ..... 25c
(For Tired and Aching Feet.)
Russell's Cucumber-Lanolin ..... 40c
(The Great Skin Food.)
Wishart's Dandruff Cure ..... 25c
Russell's Egg Shampoo ..... 25c
Hoff Ext Malt ..... 25c
Tarrant's Ext Malt ..... 25c
Arnica Tooth Soap ..... 15c
Russell's Florida Water ..... 15c
Carter's Pills ..... 15c
Pinkham's Hair Renewer ..... 50c
Swamp Root ..... 40c

NOTICE—We have added to our stock a full line of STATIONERY such as FINE BOX PAPER, WRITING TABLETS, ENVELOPES, PENS, INK, MUCILAGE, ETC. At the NEW STORE with ALL NEW GOODS.

DO YOU KNOW that the best line of Perfumes in Oakland can be found at Wishart's Drug Store? Everyone who once buys Perfume of us comes back for more. Try these odors—

Tricarno, Dactylis, English Hawthorne, La France Rose.

NOTICE—We charge 50c per ounce for all of our fine Perfumes. We do not add alcohol to them and then brag about selling them for 40c per ounce, as some do.

**Wishart's Drug Store**

Oakland's Leading Perfumers
COR. TENTH & WASHINGTON STS. OAKLAND.

# MISMATED COUPLES IN THE DIVORCE COURT.

## Husband Leaves Wife and Children —Millionaire Morgan Has Deserted His Wife.

Wife and six children were deserted yesterday by John Freitas of 915 Fifth street who not only left them alone in the world, but took with him all his money and made them destitute.

Mrs. Freitas appealed to the police to compel her husband to return to her and provide for her and their children.

Until recently Freitas was employed at Piedmont Springs Park. On July 8th he gave up his position at the same time telling his wife, she says that he was tired of living with her and that he intended to desert her. He did so and moved to 976 Pine street. With him went three of the children. Yesterday morning he sent them out on various errands. When they returned he had gone and has been absent ever since.

Mrs. Freitas says she learned later that Freitas had gone to his home on leaving Pine street and had taken all the money that was there. Then going to the First National Bank he drew $144 which he had on deposit.

### MORGANS SEPARATE.

NEW YORK, July 15.—D. Percy Morgan, millionaire, clubman and whip, left his palatial residence at Rye, N. Y., on Sunday, May 29th. He started for New York with his three youngest children and has not returned. It is said he and the children are living with a friend at Dover, Pa. For several years Mr. and Mrs. Morgan have occupied the historic Jay mansion. They have entertained extensively. W. Fellows Morgan, brother of D. Percy Morgan, said today that "domestic infelicity caused the separation."

The Press says "Rye folks have never forgotten Mrs. Morgan's European trip of last year. She left her home, the Jay mansion, unexpectedly in August. Her daughter Edith accompanied her, as did one of her maiden sisters, Miss Gertrude Parsons. In Paris Mrs. Morgan was seen a great deal with a New York man who has an adjoining country home in Rye and so generally were their names linked that Mr. Morgan must have become aware of the gossip."

The daughter, Edith, is the only child Morgan did not take away with him.

### MANY DIVORCES.

SAN FRANCISCO, July 15.—"The number of divorce cases filed daily," said Superior Judge Graham in a written opinion yesterday, "is simply appalling and has forced this Court to believe that the late act of the Legislature providing for interlocutory decrees, the constitutionality of which has recently been upheld by the Supreme Court of this State instead of having had the effect of reducing the number of divorces has had a tendency to increase their number. Something should be done to stem the awful tide of divorce cases flooding our court calendars, and I would advise that at the coming session of the Legislature the lawmakers should restrict in a greater degree the grounds upon which divorces are granted."

The Judge's opinion was filed in the suit of Wade A. Samuel against Catherine C. Samuel, based on charges of cruelty and desertion. Judge Graham remarked in denying the divorce.

"The parties were married in 1880 and have four grown children, one of whom is married. There is community property consisting of improved real estate where the parties reside with their unmarried children. The plaintiff prays for a decree of divorce from the defendant, and asks for an equal division of the community property. The defendant denies the charges of cruelty and desertion. I am satisfied that the charges made by plaintiff in his complaint are untrue and are not sustained by the evidence, the proofs introduced in support of his complaint being of the weakest and most unsatisfactory nature, and utterly destitute of merit. This Court cannot conceive how this plaintiff could have the temerity to present to the Court such a flimsy pretext in an effort to set aside the sacred obligations of the marriage tie."

### WALDEN DIVORCED.

A divorce from Charles J. Walden, the defaulting bookkeeper of the San Quentin penitentiary, was granted to Mrs. A. W. Walden by Judge Troutt yesterday on the grounds of desertion and failure to provide. She was married to Walden in 1895. He left her without means, and she has been earning her livelihood by her own efforts since his disappearance a few years ago. Where Walden went to is not known. The summons in the divorce suit was served by publication, his wife stating that she supposed he had emigrated to Mexico. She will resume her maiden name, dropping that of the embezzler.

### GRANTED DIVORCES.

The following divorces were granted yesterday: Minnie L. Roy from Charles G. Roy, for intemperance and neglect, he being ordered to pay her $20 a month alimony; William H. Gibson from Sara K. Gibson, for desertion. Violet Souza from Julius Souza, a steward on an ocean steamer, for cruelty and desertion. Salome Wagner from Eugene Wagner, to whom she was married in January, 1903, he having treated her cruelly at their residence, 413 Bush street.

Judge Graham granted Mary Stange a divorce from Walter J. Stange to whom she was married at Oakland in last September, and allowed her to resume her maiden name, Hamilton. Within a month after the marriage Stange said to her at their residence, 910 McAllister street: "I love another girl, and you will be my wife in name only." He demonstrated by physical violence and abusive words that he had no affection for her.

### MISMATED COUPLES.

Samuel O'Toole sued Belle O'Toole yesterday to have their marriage annulled. They were married in San Francisco on June 9, 1904, and did not live together afterward. O'Toole says that the defendant intended before the wedding to leave him immediately after the ceremony.

The following divorce suits were begun yesterday: Gustav Henry Biesel against Catherine Biesel, to whom he was married in Alameda county in 1900, she having deserted him in August, 1902; Anna E. Fleischer against Hermann Fleischer, to whom she was married at Columbus, O., in 1890, for neglect, she asking leave to resume her maiden name, Hoffman; G. G. Kennedy against Mrs. H. E. Kennedy, to whom he was married in Troy, N. Y., in 1876, for desertion, she having left him in Oakland in 1901; May Edwards against M. Edwards, for intemperance; Camille Jonsen against John Jonsen Jr., to whom she was married in last August, for cruelty.

Josephine Schneider applied for a divorce from Emile Schneider, for cruelty. They were married on April 20, 1901, and two days later he choked her, held a loaded pistol to her breast and threatened to kill her. They were then residing at 823½ Montgomery street. At other times he beat her so that she became black and blue, it is alleged. The last attack mentioned by the plaintiff took place in May, 1903, at 804 Grove street, when he injured her so badly with his fists that she had to call in a physician and remain in bed for a week. She asks leave to resume her former name, Josephine Philippini.

# ESTIMATE CITY'S EXPENSES.

### CHIEFS OF DEPARTMENT HAND PROPOSALS TO THE AUDITOR.

According to the estimates which are to be submitted to City Auditor Breed by the departmental heads of the city government the cost of running the municipality for the ensuing fiscal year will be approximately $120,000 more than it was last year.

There will, of course, be some cutting of these figures submitted by the Auditor, but it is thought that with all of the paring that is to be done that the cost of running the city government will be at least $60,000 more than it was last year.

The increase in the Street Department is the greatest in the matter of proposed expenses. This increase is $76,712, making a total of $224,669 for this year as compared to $147,957 last year. The large increase is due to the amount of street work which has been contracted for already by the city and by the citizens. The Council has already passed resolutions of intention for doing street work which will make it necessary to allow the increase asked for.

City Engineer Turner has asked for less money this year than he did last. He states that the expenses can be kept within $4400.

The Police Department will ask for fifteen new policemen to patrol the outlying districts. To cover the cost of this addition to the force and other improvements in contemplation $113,000 is asked as compared to $83,131 last year.

The estimates for the Fire Department have not yet been completed, but it will be necessary to provide funds for the new engine-houses at Santa Clara avenue and at Golden Gate.

The Board of Education has asked for $9000 more than it asked for last year. The sum of $379,789 is the estimated cost of maintaining the School Department.

The expenses of the City Council will be about $20,000. This sum includes $9000 for the payment of the expenses of the approaching bond issue.

The Board of Health asks for $28,596, which is nearly $2000 more than was asked last year. One-half of this sum is to go toward the payment of the salary of a dairy inspector in event of the proposed ordinance passing.

The estimates of the Auditor, Treasurer, City Clerk and Police Courts will be about the same as last year.

### BOY KILLED BY HIS OWN GUN.

POMONA, July 15.—Samuel W. Clifton, the 13-year-old son of S. B. Clifton, a forest ranger in the foothills above Laverne, was fatally shot today. The boy got out of a buggy to shoot at a rabbit and returning attempted to put the gun in the buggy butt foremost. The trigger caught on the edge of the buggy, discharging the weapon entering the boy's abdomen.

# COUNCIL MEETS IN COMMITTEE.

### STREET IMPROVEMENTS AND OTHER MATTERS OF INTEREST ARE PASSED UPON.

At a meeting of the Council committees last night the routine work which has gathered for the last two weeks was disposed of.

### AUDITING AND FINANCE.

The Auditing and Finance Committee last night recommended that $499 be appropriated for the moving of the buildings owned by the Brewing Syndicate of London on the corner of Nineteenth street and Telegraph avenue. Property-owners, since the improvement of Telegraph avenue has nearly been completed, are desirous of having the buildings moved back ten feet so that the sidewalks may be maintained along the avenue of the same width. The brewery occupies ten feet of the width of the sidewalk for a distance of thirty feet.

F. A. Campbell spoke for the property-owners. He said they would make up the rest and see that everything was done to the satisfaction of the city.

### WALKER SPEAKS.

Secretary Wilbur Walker of the Merchants' Exchange appeared before the committee and asked if it would be possible for the City Council to pay for one-half of bituminizing East Twelfth street if the property-owners would pay the other half. The committee stated that it was not in a position to entertain the matter, as it was already before the Street Committee.

Mr. Walker said that the property-owners had fixed up the street twice already and thought that the city should pay one-half of it.

### COPLIN'S CLAIM.

The claim of Architect A. D. Coplin against the city for $240 for preparing plans for the reconstruction of the Sather tract into a public park under the proposed bond issue was laid over by the committee in order to consult City Engineer Turner.

### ORDINANCE AND JUDICIARY.

The Ordinance and Judiciary Committee last night decided to lay the theatrical ordinance over until copies of the Eastern fire ordinances, enacted as the result of the Iroquois disaster could be received.

### NO PAINT FOR CITY HALL.

The ordinance calling for the painting of the City Hall on the recommendation of Councilman Howard was laid over until the bond issue should have been determined.

The ordinance making measles a reportable disease was recommended for final passage by the committee.

The ordinance to prevent the leakage of oil, distillate or gasoline on the streets was recommended. It attaches a fine of $20 for the violation of it.

### DRUGGISTS' ORDINANCE.

When the ordinance permitting druggists to sell liquor at retail without the prescription of a physician came up last night Councilman Cuvellier opposed it. He said:

"When I voted against the measure in the Council I was undecided as to what my position should be. Since then I have become convinced that I am right. Several of the clergy and wholesale liquor dealers are opposed to it; the clergy on the ground that women who would not go to a saloon would patronize a drug store. The wholesalers are opposed to it because it practically gives the druggist a license to do a retail business."

Howard—Let us have the ordinance read.

After the ordinance was read, Attorney Charles E. Snook explained that the purpose of the ordinance was solely to permit the drug stores to sell liquor in quantities less than a pint without the prescription of a physician.

Councilman Howard moved that it be favorably recommend. Elliot and Howard voted for it and Cuvellier against it.

### RAILWAY COMMITTEE.

The Street Railway Committee last night took up the consideration of the matter of having precautions taken for the prevention of the loss of life at Fortieth and Howe streets and Fortieth and Broadway streets by the Key Route car line. Secretary Taylor of the Street Railway Company, stated that the protestants were now satisfied and that all trains in emerging from the cuts on either Howe street or Broadway were not run at a speed to exceed four miles an hour.

Councilman Pendleton thought that the cars should come to a full stop.

Councilmen Aitken and McAdam thought that as the train could be brought to a stop inside of ten feet while running at a rate of four miles an hour, that a law requiring that this speed be not exceeded would be sufficient.

After some discussion the committee recommended that such a resolution be passed.

### MURPHY GETS CONTRACT.

It was recommended that Michael Murphy be granted the contract, as the lowest bidder, of sewering Canning and Fifty-eighth streets at a cost not to exceed $2720.15.

### STREET WORK.

The resolution directing the City Engineer to prepare plans for grading, curbing and macadamizing Broadway from Thirty-sixth street north was laid over.

The committee referred the matter of accepting from the Realty Syndicate a deed to a strip of land 60 feet wide on Linden, between Fortieth and Forty-fifth streets to the City Attorney. The deeded land is to be used as a street. It was referred to the City Attorney for a report.

The protest against paving Eleventh street, between Franklin and Webster streets, was laid over.

The resolution appropriating $500 for a storm water sewer in Canning street was laid over.

### WILL COMPROMISE.

The Independence Square Club, which appeared before the Street Committee and Attorney Charles E. Snook, representing the Western Pacific Railway Company, will meet together to see if East Twelfth street, between Fourteenth and Sixteenth avenues, cannot be properly macadamized. The place is said to be impassable now owing to having been torn up in the process of laying railway tracks.

### ELECTRIC LIGHTS.

The Street Light Committee recommended that electric lights be placed at East Fifteenth street and Fourteenth avenue, Sixth street, between Webster and Harrison streets; Thirty-sixth street, between West and Market streets.

### LIQUOR LICENSES.

The following liquor license applications were recommended: E. and J. Le Pratti, 4900 Broadway; L. B. Morris, 1057 Broadway; P. M. Miocevich and W. P. Milloglav, 472 Ninth street; G. Armanino, corner of Third and Broadway, Gus Beltino, 403 Fourteenth street.

### APPLICATIONS LAID OVER.

The application of Adolph Picht, 1176 Fifth street, was laid over a week to permit protestants against it being heard.

The application of C. Cronin for a license to conduct a saloon at 5614 Telegraph avenue, was laid over one week.

### RECOMMEND HYDRANT.

It was recommended by the Fire and Water Committee that the Contra Costa Water Company be directed to place a fire hydrant at Second and Oak streets.

### AWARDED DAMAGES.

Mrs. Alma Thorn was yesterday given judgment against Aspacher Bros. of Livermore because her husband, William P. Thorn was killed while in their employ. Mrs. Thorn will receive damages amounting to $500. Mrs. Thorn has three minor children, whose cases were involved in the compromise.


ABRAHAMSONS

OAKLAND'S MOST POPULAR STORE

**This Great Clearance Sale** offers for tomorrow from every department three items which stand out as genuine bargains. Never were greater values offered in good merchandise, and never did the variety of goods that bear such really sensational price-inducements include so broadly every probable want of the people who are constantly coming to this Great Clearance Sale.

**Sale Suits**

LOT 1—Contains 2 Suits of Fancy Mixtures and Cheviot, eton blouse effect, jacket silk lined and trimmed with fancy braid; skirt full flare, foot plaited. Actual value $20.00. Special ... **$10.95**

LOT 2—Contains 23 Suits of Black and Navy Etamine. Suits made eton effect, military shoulders, elaborately trimmed with combination of cloth braid and gilt buttons; skirt has full flare. Actual value $22.50. Special ... **$14.95**

LOT 3—Contains 25 Suits of finest quality French Broadcloths, colors black, navy, brown and purple, eton effects, elegantly trimmed with silk braid and stitched taffeta bands; skirt trimmed to match and made full flare. These suits were previously sold at $30.00, $32.50 and $35.00. Special ... **$22.50**

**3 Leaders**

Royal Worcester Corsets made of black coutille, bias gored, medium bust, short hip; all sizes; regular value 75c. Special, pair ... **43c**

Children's White Pique Jackets made with large sailor collar, trimmed with Hamburg insertion and edged with wide Hamburg edging; ages 1 to 6 years. Special, each ... **$1.29**

Manufacturer's sample line of Children's Dresses made of fine white lawn, in French styles, trimmed with fine lace and Swiss embroidery; values up to $6.00. On sale at, each ... **$1.95**

**Hankerchiefs**

Ladies' unlaundered Handkerchiefs, hand-embroidered initials in all letters; this is an extra good value at 6 for 50c. We have placed them on sale special ... **5 for 37c**

Ladies' White ½-inch hem Cambric Handkerchiefs, which usually sold for 5c a dozen. We have placed them on sale, special, dozen ... **35c**

All our own new Swiss importation of Ladies' Fancy Embroidered Handkerchiefs in a very large variety of patterns; these were to be sold at 25c and 35c each. We have placed them on sale, special, each ... **22 1-2c**

**Silk Specials**

Black Peau de Soie, $1.25 quality, 23 inches wide; all silk; wear guaranteed ... **89c**

All silk, granite weave; looks well; wears well; 85c quality ... **58c**

32-inch all silk Crepe de Chine; $1.00 quality; all colors ... **68c**

**Reductions in Art Goods**

Hemstitched Stamped Shams and Scarfs, Clearance sale price, each ... **25c**

Our Battenburg Center Pieces of extra value ... **72c**

**Last Chance at Summer Millinery**

All our finest Trimmed Hats will be sold at one-half their asked price—less than actual cost. All our ready-to-wears have been divided up into lots as follow:

$6.00, $7.00, $8.00 Hats ... **$1.75**

$3.00, $4.00, $5.00 Hats ... **94c**

$1.50, $2.00, $2.50 Hats ... **55c**

Our entire stock of Braids have been divided into three lots, and on Saturday will be sold in 10-yard pieces at the following prices:

Regular 10c and 12½c yard Braid, per 10-yard piece ... **25c**

Regular 25c yard Braid, per 10-yard piece ... **50c**

Regular 35c and 40c yard Braid, per 10-yard piece ... **75c**

**Leather Goods**

Red, brown, tan, gray and black leather handle Automobile Bags, all fitted with inside small coin purse to match. These are all new goods and are in the very newest shapes and usually sold for $1.00. We have placed them on sale at clearance sale prices, special, each ... **54c**

Another new line received of those new "Peggy from Paris" shopping Bags, in black, brown, tan and gray and patent leather. We have placed them on sale, special, each ... **25c**

$1.50 and $1.75 extra special Shopping Bags, each ... **$1.24**

EXTRA SPECIAL—Tan, brown, champagne, gray and black walrus skin Shopping Bags, 12 inches long and all with braid handles and small coin purse to match; this is one of the very late styles and always sold for $1.50 and $1.75. We have placed them on sale, special, each ... **$1.24**

**Gents' Furnishing Department**

Boys' Sweaters—Three lots to dispose of Saturday:

LOT 1—Boys' Plain and Fancy Jerseys; regular value 50c, now ... **37 1-2c**

LOT 2—Fancy Mixtures, red and white, red and green, red and blue; regular value 85c and $1.00, now ... **54c**

LOT 3—Full assortment, good colors, plain and fancy; regular value $1.00 and $1.25, now ... **62c**

**Wonderful Values in Gents' Shirts**

Extra Special—Genuine Madras, 2 extra collars, detached cuffs; no one owns them at a price less than 75c to $1.00. Our price ... **45c**

Full assortment of sizes now, 14 to 17. Come early if you want the pick.

**Bazaar Leaders**

20-inch Kid Body Dolls, moving eyes with dark and light hair; regular a dollar. Saturday only ... **60c**

Red Cross Pure Tissue Toilet Paper, 800 sheets; regular 10c. Saturday ... **5c**

Real Bamboo Japanese Lunch Basket; regular price 25c. Saturday only ... **12c**

**Waists**

White Lawn Waists trimmed with cluster tucks and lace insertion, others embroidered, drop shoulders and all tucked bertha effects; thirty different styles to pick from ... **$1.29**

All our $2.50, $3.00 and $4.00 Fancy Lawn Waists beautifully trimmed and of our finest makes ... **$1.69**

Short Kimonas in all colors and sizes made of dainty lawn and dimities ... **39c**

**Extra Specials in Ready-Made Veils 1 1-2 yards long 25c each**

Ready-made Chiffon Veils, 1½ yards long, in brown, black, navy and white, all with fancy flower design border and center; some embroidered in white, some in black and some in self color. This is one of the newest Parisian styles and is worth 75c. We have placed them on sale, special, each ... **25c**

50c quality Wash Chiffon Veiling, special, yard ... **35c**

Wash Chiffon Veiling, 20 inches wide with ½-inch hem, used so much now for automobile and drape veils in royal, navy, brown, champagne, the new green, lavender, white and black. This veiling always sold for 50c a yard. We have placed it on sale, special, yard ... **35c**

75c and $1.00 quality White and Ecru Point Venice Cape and Bertha Effect Lace Collars, used for coats, jackets and waists. Special, each ... **39c**

20,000 manufacturer's lenghts of Embroidery, measuring from 4½ to 7½ yards; regular 10c value for, yard ... **2 1-2c**

Regular 15c value for, yard ... **5c**

10,000 pieces of Embroidery, 20c value, yard ... **7 1-2c**

25c value, yard ... **10c**

Sold by the strip only.

SPECIAL FOR THIS WEEK ONLY—1 lot of all-over Embroideries and Chiffon and Taffeta in black, white and colored; regular $2.50, $3.00, $4.00 and $5.00 values at, per yard ... **$1.25**

**Notion Specials**

Our regular 10c all silk Foundation Collars; only 3 sold to one customer, each ... **5c**

Ebony Hair Brushes, made of the finest bleached bristle; regular 75c article, each ... **30c**

Our 25c and 30c Hose Supporters, per pair ... **15c**

This includes belt, side and sew on. Supporters in all colors.

**Glove Specials**

Ladies' Taffeta Silk Gloves with double finger ends; tans and browns; 50c value, a pair ... **25c**

Misses' Fine Lisle Gloves with two pearl button clasps, mode, gray and white, 35c value, a pair ... **25c**

**Unequaled Values**

20x4 Huck Towels, assorted borders; regular 12½c sale price ... **10c**

17-inch Bleached and Unbleached Crash Toweling, regular 10c. Sale price, yard ... **6 1-4c**

72-inch snow white and all pure Irish Linen Table Damask; regular $1.00. Sale price, yard ... **75c**

**Saturday Drives**

36-inch Figured Silkolines; regular 12½c value, yard ... **8 1-3c**

54-inch Arabian Net; regular 40c value, yard ... **25c**

White Wool California Blankets, double bed size, pair ... **$4.90**

**Unequaled Values**

Plaited Patent Kid Belts with nickel buckles, in all sizes; regular 25c value. Reduced to, each ... **19c**

Beaded Bags in jet and steel; regular value $1.00. Reduced to, each ... **54c**

A new line of Shirt Waist Sets consisting of 3 pieces in fancy gilt and gun-metal. Special, set ... **7c**

**Dress Goods**

50 pieces broken line of all wool fancy Cheviots, Scotch tweeds, mottled stripes and checks, 38 to 44 inches wide; extraordinary value and a splendid material for ladies' and children's wear; worth $4.00 and $6.00 a suit. Clearance Sale Price, suit, only ... **$2.50**

20 pieces 45-inch all wool Mohair, Crepe and Crepe Etamine, in all the leading shades, brown, gray, blue, reseda, green, navy, cardinal and black. This season's latest fabric and warranted dust proof, regular $6.00 suit. Clearance Sale Price, suit ... **$3.69**

**Ribbon Leaders**

Liberty Satin Taffeta, 4 inches wide, with polka dots and Dresden effects; 35c values. Special, yard ... **19c**

Fancy Shaded Ribbon, with large satin embroidered rings, also satin striped border and other designs. Special, yard ... **12 1-2c**

All Silk Wash Taffeta, four inches wide, in all colors. Special, yard ... **15c**

**Underwear**

65 dozen Ladies' Cotton Union Suits, in gray only, made of good durable material and bought at a sacrifice in order to give our costumers the benefit. They will be on sale for two days only; regular 50c grade. Sale price, suit ... **22c**

OUR LEADER—Children's Fine Black Ribbed Lisle Finish Hose, double knee, heel and toe. They are full finished and absolutely fast black; regular 20c grade. Sale price, pair ... **12 1-2c**

**S. E. Corner Thirteenth and Washington Sts. 465-67-69-71 Thirteenth St.**



Our Name Stands for Reliability

THE BEST CLOTHES SHOP

Swell Suits at $11.75

THERE IS NOT ONE SUIT THAT SOLD FOR LESS THAN $15.00 TO $17.50 AND THEY ARE GOOD VALUES AT THESE PRICES—ONLY 150 OF THEM—BETTER COME EARLY AND SECURE THE SUIT YOU WANT—AND AT A GREAT SAVING.

YOU CANNOT GET A POOR SUIT HERE—SEE OUR WINDOWS.

The Best Clothes Shop

NEW STORE BACON BLOCK Washington Street, Bet. 11th and 12th


# HOLD A JOINT INSTALLATION.

### NEW OFFICERS FOR NATIVE SONS AND NATIVE DAUGHTERS PARLORS.

Joint installation of Piedmont Parlor, N. S. G. W. and Piedmont Parlor, N. D. G. W. was held at Loring Hall last night.

Mrs. Bedo Pacheco past president of Piedmont Parlor N. D. G. W., was presented with a beautiful gold pin by District Deputy Grand President Mrs. H. A. Sanborn. She received the congratulations of her many friends for having conducted one of the most successful administrations in the experience of the Parlor.

F. Barnet on behalf of Piedmont Parlor, presented John J. O'Brien the retiring president of the Parlor with a beautiful diamond studded past president's badge.

Following are the names of the officers elected to conduct the affairs of the Parlors for the ensuing term:

N. D. G. W.—Past president, Mrs. Beda Pacheco; president, Alma Bock; first vice-president, Mrs. Jennie Jordan; second vice president, Miss Annie Siegler; third vice president, Miss Emma Naegle; financial secretary, Mrs. Tom Bibber; recording secretary, Miss Bessie Wood; marshal, Miss Carrie Engelhard; inside sentinel, Miss Mamie James; outside sentinel, Miss Rose Siegler, treasurer, Miss Alice Arrouge; trustees, Mrs. Mary Fearn, Miss Addie Mosher, Miss Mollie Sewell; organist, Mrs. J. Brown.

Deputy Grand President Mrs. H. A. Sanborn installed the officers.

N. S. G. W.—J. J. O'Brien, Tom Martin, W. E. Parrish, A. A. Sullivan, R. E. McFarland, R. M. Hamb, George Planer, George Ziegler, J. E. Luhr, A. Barlo Jr.; surgeon, J. C. S. Ackerly; E. Planer.

District Deputy Grand President J. B. Heywood acted as installing officer.


TEA

Tell your friends if you like it; if not, tell your grocer.

Your grocer returns your money if you don't like Schilling's Best. 1590

Special Low Prices

In odds and ends of household goods. Corner store, H. Schellhaas.


# ECHO MEETING.

There will be a grand rally of all the Christian Endeavor Societies of Central Oakland in the First Presbyterian Church, Fourteenth and Franklin streets, Sunday evening, July 17 at 6 o'clock.

This will be an echo meeting of the State convention which was held in Santa Rosa, June 30 to July 3.

The meeting will be addressed by Rev. Edwin H. Hadlock, field secretary and W. N. Jenkins, general secretary of the State Christian Endeavor Union, Edwin McKinlay, president of the Alameda county Christian Endeavor Union and others. All endeavorers are invited.

### OAKLAND IS ALL RIGHT.

The Claflin jubilee singers sang to a crowded house, their concert was received with hearty applause throughout and a generous shower of silver filled the plates. As Dr. Dunton left the First M. E. Church last night he said some warm words appreciative of Oakland where his company of jubilee singers have made many friends by their bearing and ability. The company left today for the Pacific Grove.


Have no equal as a prompt and positive cure for sick headache, biliousness, constipation, pain in the side, and all liver troubles. Carter's Little Liver Pills. Try them.

OSGOODS' TWO STORES

# The Satisfaction of the Bath

IT IS NOT ALL OF BATHING TO PLUNGE INTO THE TUB, AND OUT. THERE ARE SO MANY LITTLE THINGS THAT HELP TO ATTAIN THE FULL MEASURE OF REFRESHING SATISFACTION AND WE WILL TELL YOU OF SOME OF THEM USE THE PHONE—AT EITHER STORE—IF YOU CAN'T COME YOURSELF

New Knit Wash Cloth 5c
Rubber Friction Sponges—many sizes—opens pores easily 50c to $1 00
Sponges for all purposes all sizes 5c to $4 00
Bath Brushes long detachable handles 50c to $1 00
Hand Bath Brushes 50c to $1 00
Flesh Brushes 25c to $1 00
Bath Tablets—makes water invigorating 25c to 50c
Violet Ammonia—full pint—bottle 25c
Witch Hazel—full strength for rubbing down 25c
Bath Towels—not too tough but rough enough 25c to $1 00
Metal Sponge Holders plated won't rust $2 00
Metal and Celluloid Soap Dishes 25c to 50c
Rubber Bath Spray—attach to faucet and take shower $1 25 to $2 50
Bath Gloves and Mitts—pr 25c to $2 50
Rubber Soap Dishes 35c
Fine Castile Soap per bar 25c to $2 00
Floating Bath Soap 5c ea
Bath Cabinets—valuable aids to health $3 50 to $7 50

CIGAR SPECIAL FOR SATURDAY

EL PRIMERO

—a genuine Porto Rico cigar, usually sells for ten cents, a most pleasant of smokes

Box of Fifty—$2.00

OSGOODS' TWO STORES
Twelfth and Washington—Tel. Main 901
(New Macon Block)
Seventh and Broadway—Tel. Main 225

# MOUNTAIN LION RAIDING NORTH END RANCHES.

## Farmers Near Berkeley Are Searching for Beast With Winchester Rifles.

BERKELEY July 1 —A huge California lion has been terrorizing the farmers of Smithville just north of Berkeley on the San Pablo road for the past four days The beast has been killing calves belonging to the ranchers in the Contra Costa hills and a band of farmers armed with Winchester rifles spent all last evening trying to capture the bloodthirsty animal but so far have been unsuccessful In the hunting party were Charlie Nelson Frank Barrett and C Madsen all farmers of Smithville

B B McClelland a dairyman is one of the heaviest losers as a result of the depredations of the lion Three of his calves have been killed and the losses of other farmers make the total victims of the lion to date number six calves In speaking of the presence of the vicious animal in the hills McClelland said

At first I thought my calves had been killed by coyotes but after the third visit of the beast I was told by several neighbors that it was a California lion that was doing the damage The animal made his visits to the corral at night evidently springing over the fence after picking out the calf that he desires to kill The dead animals showed fiercely torn throats and badly wounded backs Little of the flesh is eaten the beast evidently being satisfied with drinking the blood of the victim Those who have seen the lion say he is an exceptionally large one measuring over five feet in length

The hills near Smithville where the lion is making his headquarters is a popular picnicking and blackberrying resort and children and women who are accustomed to go there for a day's outing from Berkeley are warned to stay away until after the farmers succeed in killing the lion as now that he has tasted blood he would probably be an ugly customer to come upon in a wild

# COSTUME PARTY AT HAYWARDS.

FRIENDS OF BRYAN RIVERS TENDER HIM A SURPRISE IN SHAPE OF A TEA.

HAYWARDS July 15—One of the most original and delightful surprise parties that has occurred here this season was tendered Bryan Rivers assistant cashier of Wells-Fargo & Co at his home on Castro street Wednesday night

The many friends of Mr Rivers came in Spanish and Gypsy costume The trees about the grounds had been decked with Chinese lanterns and a supper was served beneath an immense willow tree A camp fire illuminated the scene which was picturesque in the extreme when people by the fantastically garbed merry makers The resemblance to a genuine Gypsy gathering was marked and a chance passerby might well have imagined himself transported to the midst of a Romany encampment in some strange forest

Songs and instrumental music were in due course and a delicious supper was rendered in costume by the Misses Kinsey and Obermuller All in all the affair from a standpoint of uniqueness was a distinct success and was thoroughly enjoyed by all present

ODD FELLOWS WILL INSTALL

On Monday evening next Sycamore Lodge No 129 I O O F will install officers as follows Noble grand W J Christensen vice grand M Christensen treasurer Judge C A Prowse recording secretary H E Brunner financial secretary C Christensen trustee G W Schilling Following the installation ceremonies a banquet will be served and speeches made by various members of the lodge

PERSONAL NOTES

P J Crosby and wife are rusticating at Half Moon Bay

T D Mansfield a teacher in the Porterville High School is spending his vacation with his parents here

Miss Ruth Turner accompanied by the family of C S Long left recently for Inverness Marin county for a vacation of two weeks duration

Joseph Bernardo is vacationing at Gilroy Hot Springs where he hopes to recuperate his health which has been impaired by a recent illness of considerable severity

A L Graham has thirty five acres of cucumbers which are now being picked the cannery is running at a lively rate on apricots

# CANNON TO TAKE THE STUMP.

CHICAGO July 15—Speaker Joseph Cannon has declared his intention of taking a active part in the campaign this fall making speeches in Illinois Wisconsin and Indiana says the Chronicle The Speaker was seen in his office after the Chicago convention and it was reported he will accompany his daughter Helen on a short European trip

He suffered from a low type of malaria but said he had fully recovered

Will vote to Oyster Bay to notify President Roosevelt of his nomination" was asked

Yes I have been figuring on the trip and have been preparing a five-minute speech for the occasion The notification meeting will take place July 27 It will be my duty to spring the surprise on the President After we get through with the surprise party I think I shall play hookey for a few weeks I may go up the Maine coast take part in a clam bake or two and get away from the crowd

POISONED BY FIRECRACKERS

LOS ANGELES July 15—The two-year old daughter of J Setweiler an engineer of the Salt Lake Railway has just died from the effects of chewing and swallowing several fire crackers on the Fourth Physicians diagnosed the case as one of arsenic poisoning

# BANQUET IN HONOR OF MORTON.

CHICAGO July 15—The Merchants Club of Chicago has given a banquet at the Chicago Club in honor of Paul Morton the newly appointed Secretary of the Navy Nearly 100 friends and business associates and Cabinet members were present

Alfred L Baker president of the Merchants Club presided Senator Cullom responded to the first toast of the evening The President of the United States

Congressman George E Foss chairman of the committee on navigation responded to the toast The Navy

To Speaker Cannon was assigned the response to the toast When the Spirit Moves

Mr Cannon gave a review of historical events showing the growth of the nation and humorously recalling the struggles of the government with the annexation question and boundary disputes Of the navy he said It is worth all and ten times more in strength than diplomacy if it never fires a gun

Edward D Kenna responded to the toasts Our Guest and then Secretary Morton replied He said The navy is watchdog of American commerce everywhere on the high seas The navy of the United States should be the most formidable in existence Its military efficiency must receive the most careful attention

Secretary Morton and his family will soon go to Washington to reside

# TRADE REPORTS OF THE WEEK.

NEW YORK July 1 —Special advices received this week from correspondents of the International Mercantile Agency in the chief commercial centers of the country indicate that apart from the usual summer dullness there is evidence of a better fall trade than merchants have been planning for Just now there is the usual dullness in business usual at this season of the year though some industries report a demand for their products that outstrips the preparations to supply it The crop situation and the political outlook seemed to have there become neutralized It may have removed some of the feeling of doubt and discouragement that has been so marked in the past eight months

The one new disturbing feature is the strike of the packing house employes

ST MARK'S ORGANIST AWAY

BERKELEY July 15—Mr and Mrs Lesche Warren Lucey have departed for a camping trip in Sonoma county During the absence of Mr Lucey his position will be filled by William Powell who will direct the choir and act as organist

HOSTETTER'S CELEBRATED STOMACH BITTERS

FOR Cramps, Diarrhoea or Bowel Complaint there is no remedy some will afford relief quicker than the Bitters Take a dose at the first symptom and avoid unnecessary suffering It also cures Nausea Indigestion, Dyspepsia and Malaria Fever and Ague

# Keller's Great Consolidation Sale

It is safe to say that half the men in Alameda county have visited our store and bought goods since this sale started If we could only get the half who have already been here to tell the other half how much money they saved the balance of this stock would melt away as quickly as a flake of snow on a red hot mid-summer day

## You Can Pick From Our Entire Stock of Hats and Furnishing Goods at a Saving That Runs Like This:

**Golf Shirts**
Regular price $1 00
Sale price 65
ACTUAL SAVING 35

**Four-in-Hands**
Regular price 50
Sale price 25
ACTUAL SAVING 25

**Fancy Socks**
Regular price 50
Sale price 25
ACTUAL SAVING 25

**Fancy Vests**
Regular price $3 50
Sale price 1 95
ACTUAL SAVING 1 55

**Panama Hats**
Regular price $7 50
Sale price 4 95
ACTUAL SAVING 2 55

**Golf Shirts**
Regular price $1 25
Sale price 85
ACTUAL SAVING 40

**Fancy Socks**
Regular price 25
Sale price 12½
ACTUAL SAVING 12½

**Underwear**
Regular price $1 25
Sale price 65
ACTUAL SAVING 60

**Suspenders**
Regular price 50
Sale price 25
ACTUAL SAVING 25

**Pee Wee Derbies**
Regular price $2 50
Sale price 1 65
ACTUAL SAVING 85

**Negligee Shirts**
Regular price $1 25
Sale price 85
ACTUAL SAVING 40

**Underwear**
Regular price 50
Sale price 35
ACTUAL SAVING 15

**Fancy Vests**
Regular price $1 50
Sale price 95
ACTUAL SAVING 55

**Work Shirts**
Regular price 50
Sale price 40
ACTUAL SAVING 10

**Soft Hats**
Regular price $3 00
Sale price 1 95
ACTUAL SAVING $1 05

## It's Like Getting Gold Dollars at a Discount To Be Able to Buy the Famous Keller Tailoring at These Prices

18.75 for $25 Suits | 22.50 for $30 Suits | 26.25 for $35 Suits | 4.50 for $6 00 Trousers

and remember—it's only the prices that are changed Money couldn't tempt us to let the quality of our tailoring fall below the high standard established by us almost a quarter of a century ago

WATCH OUR WINDOWS — M. J. Keller Co — WATCH OUR WINDOWS

1157-1159 WASHINGTON STREET, OAKLAND

# No Attempt to Fool at Joyce's

WHEN JAMES A JOYCE SAYS ANYTHING, IT'S SO—ALL THE COUNTY KNOWS IT THERE IS NO SPECIAL SALE ON AT HIS STORE THIS MONTH, BUT THERE ARE ALWAYS SPECIAL CHANCES TO AID YOUR PURSE—AND THERE ARE FULLY A HUNDRED SUCH CHANCES OFFERED YOU FOR THIS SATURDAY'S SPECIAL SELLING.

NOWHERE WILL YOU FIND SUCH GENUINE BARGAINS COME AND SEE FOR YOURSELF—IT COSTS YOU NOTHING.

**Corset Specials**
—The regular $1 50 grade Shown straight front Corsets black and gray sizes 18 to 30
SPECIAL 85c pr

**Children's Coats**
Some extra good value—and ways in style
Children's Wash Long Coats $1 25 $1 75 and also on up to $8 50
Former prices from $5 to $15

**Ladies' Hose**
—Value up to 75c
Latest novelties in Ladies black Hose lace effects in colored silk embroidery—dainiest effect
SPECIAL, 50c pr

**Hair Combs**
—Several good special side Combs in Amber and Shell 10c 15c 25c, 50c pr
Dip and Pompadour Combs Amber and Shell 10c 25c, 50c
The strictly rock bottom Amber and Shell 15c, 25c and 50c
All these combs are worth one-third more

**Ladies' Gloves**
Ladies black Silk Taffeta double tipped Gloves all sizes 25c pr
Most durable fabric glove in the market

**Shirt Waist Sets**
3 piece Shirt Waist sets gilt silver and oxidized 10c and 19c
—Values up to 35c
Ladies fancy Belt Buckles silver and gilt
NOW 25c
Were formerly 35c and 50c

**Muslin Night Gowns**
Ladies heavy Muslin Night Dresses embroidery trimmed and tucked yoke beautifully finished dainty effect
SPECIAL 75c

**Zephyr Clean-out**
Large assortment of colored and white mercerized Zephyrs while they last
SPECIAL 10c yd
Some splendid numbers not in

**Men's Shirts**
Gents white Dress Shirts linen bosom made of heavy muslin and well finished 75c ea
Always a dollar elsewhere

**Bedspreads**
White Crochet Spreads double bed size extra heavy none satisfactory
SPECIAL, 95c

**Good Blankets**
Cotton Blankets 10 4 size make excellent sheets we have them in white tan and gray
SPECIAL 63c pr

**Soft Pillows**
—Always bring sleep
Good Feather Pillows 3½ lbs in weight extra steamed feathers
SPECIAL 65c each

**Lace Curtains**
Leno Lace Curtains 3 yds long and 48 ins wide 6 different patterns to select from
$1 15 or
Very effective design—regular $1 50 quality

**Cosy Comfort**
—It is found in our full size Quilted puff white mercerized cotton filled Comforters dainty covered in fifty pretty patterns
SPECIAL $1 14

**Banner Patterns**
DESERVE THEIR NAME
The directions for the make up and construction of the garments are very clear There is no confusion resulting from redundant verbiage unnecessary details and explanations such as are found in labels inside by other pattern houses Nothing is omitted to confuse the maker The trimming description is not given the size of the cut showing this distinctly and obviating the necessity

James A. Joyce

UNION DRY GOODS HOUSE.
955, 957, 959 WASHINGTON STREET

# HAPPENINGS IN FRUITVALE.

PERSONAL AND SOCIAL MENTION AND NEWS NOTES IN GENERAL

FRUITVALE July 15—George Finkenstedt of Nicol avenue and Frank Webster of East Oakland are spending a month's outing at Portland Oregon Both gentlemen are splendid tennis players and members of the East Oakland Tennis Club At the last tournament of the club they each won a trophy on mens doubles They are rated among the best tennis players on the coast

IS RECOVERING

Bert Fletcher of Bray avenue who recently underwent a serious operation at Fabiola Hospital is recovering rapidly

DESIRE TRUANT OFFICER

An appeal has been made to the Superintendent of Schools for a truant officer for Fruitvale Bray and Melrose School Districts as there seem to be too many truants in the neighborhood Fruitvale district has 236 Bray district 101 and Melrose 31 truants—a total of 367

DUMONT WILL NOT RACE

NEW YORK July 15—According to a World dispatch from London Santos Dumont the aeronaut upon landing after his return from America said to the Havre correspondent of the Daily Express

I have no intention of returning to the United States to compete in the World's Fair aerial flight

I never felt so angry and disappointed in my life as when the bag of my air ship was found ruined at St. Louis It would have taken at least two months to repair the damage which means a loss in money of $8000 I am of the opinion that it was wrecked by a crank and not by one of my rivals

# ELMHURST NEWS NOTES.

COMINGS AND GOINGS OF PROMINENT CITIZENS—GENERAL ITEMS

ELMHURST July 1 —Captain Geo Wheeler and wife are visiting at the residence of Mrs Wheeler's mother Mrs Lynch on Jones avenue

Mrs Margaret Kelleher is seriously ill at her home on Third street

Mrs A L Newbury and daughter are summering at Gilroy They expect to remain there for a fortnight at least

S I Chapin spent yesterday in Oakland where he transacted important business

Miss Flossie Simone is in San Francisco today visiting friends

J De Paaz and family of Oakland are camping at Cabral's ranch in this place

Mrs A Jones returned Wednesday from St Helena Sanitarium where she has been for some time

Mrs S R Hilred and Miss May Perry were in San Francisco Tuesday on a pleasure trip

Dr and Mrs W F Lynch have returned from a visit to San Jose

Miss Madge Flynn spent yesterday in Oakland

DROWNED AT SAN PEDRO

SAN PEDRO July 15—Wesley Anderson a 4-year-old boy was drowned in the harbor here late this evening by falling from a boat in which he was riding The boy was unable to swim and sank immediately

# Through the Skin TO THE BLOOD.

Some of the most stubborn diseases enter into the system through the pores of the skin The juices of **Poison Oak and Ivy** and other noxious wild plants when taken into the circulation, break out afresh each season and linger on for years unless antidoted and driven out of the system

**Dye Poisoning** from wearing colored underclothing and hosiery is of frequent occurrence

**Workers in Lead, Brass,** and other metals are often poisoned by the chemicals and acids used in polishing, and the dust and filings settling upon the skin The diseases that enter the system by absorption or through the pores are as deep seated and dangerous as any and cannot be reached by washes salves soaps or other external remedies The blood must be purified before getting permanently rid of the disease S S S acts upon the blood, ridding it of the original poison and restoring it to a healthy normal condition

S S S is guaranteed entirely vegetable, and an unrivaled blood purifier With all impurities removed from the blood the sores and eruptions disappear from the skin Write us should you desire medical advice or any information about your case, this will cost you nothing

SSS

POISON OAK FOR EIGHT YEARS

When eight years old I was poisoned by handling poison oak, and it would break out on me every spring for eighteen years. Some one recommended S S S, which cured me completely, and I have seen no signs of the eruptions for several seasons MRS A N BENNETT.
Toccoa, Georgia

THE SWIFT SPECIFIC CO., ATLANTA, GA.

# LIQUID AIR MACHINE FOR UNIVERSITY.

## Marvelous Piece of Apparatus is Being Installed Under the Direction of Prof. Edmund O'Neill.

BERKELEY, July 15.—Under the direction of Professor Edmund O'Neill of the chemistry department of the University of California a liquid air machine, manufactured especially for the University, is being installed in the chemistry building. With the exception of a small machine in Los Angeles, the appliance for the manufacture of the latest chemical marvel is the only one west of Chicago. There are a few machines of this kind in the Eastern colleges but none that contain all the up-to-date improvements suggested by recent discoveries.

The machine is being put together by the members of the Berkeley faculty. Its various parts were manufactured to order in England, Chicago and San Francisco at a cost of $1500.

The new apparatus will be in working order inside of a month and will be used to produce low temperatures in which to perform delicate chemical experiments that have heretofore been impossible. Besides being an aid to the successful accomplishment of the most complicate experiments the machine will be used in the lecture room and with it will be shown the latest marvels that have been discovered by the scientists. Next to the discovery of radium the discovery and manufacture of liquid air is exciting the greatest present interest among chemists and the use of a machine for the production of this new wonder is expected to draw many people to the lecture room.

# SPECIAL MEETING OF TRUSTEES.

### SAN LEANDRO CITY FATHERS MEET TO DISCUSS IMPORTANT QUESTIONS.

SAN LEANDRO, July 15.—A special meeting of the Board of Trustees was held Wednesday night for the purpose of listening to the protests of property owners along Haywards avenue against the proposed laying of a sewer on that thoroughfare. The majority of property owners of the avenue seem to regard the proposition adversely. After considerable deliberation the matter was taken under advisement by the board.

In regard to the proposed grading of Davis street a number of those living on the street argued against the present plans and proposed other arrangements. This matter was also taken under advisement.

TOWN NEWS IN BRIEF.

At the meeting of the Knights of the Maccabees next Monday evening three candidates will be initiated.

Dr. Kirby Smith and Wm. Fulton are on a camping trip in Humboldt.

Miss Carrie Goulart and Mrs. G. Silva of Haywards were recent visitors at the home of Miss Eliza Lane of this city.

James Whitcomb, formerly of San Leandro, but at present residing across the bay, was a recent visitor here.

Mrs. Bobb and her daughter Minnie, who are guests at the home of Mrs. M. Wetherell, leave Monday for their Nebraska home.

Mr. and Mrs. James Bettencourt, Mrs. J. G. Silva and Mrs. M. C. King are camping at Redwood Canyon.

J. Gonsalves of San Francisco is the guest of his niece, Mrs. C. King.

Miss Carrie Brown of Brewer's Academy, San Mateo, who has been visiting her sister, Miss Mary Brown, at the residence of O. J. Lynch on Juana avenue, returned to her home yesterday.

Rollo J. Hough, receiving teller of the San Leandro Bank, with his wife, is camping near Ukiah. They will be away for two weeks.

John H. Morehouse Jr. and wife have returned from their Eastern trip.

# COURSE OF STUDY REVISED.

### TRUSTEES OF LIVERMORE UNION HIGH SCHOOL MAKE CHANGES.

LIVERMORE, July 15.—The trustees of the Livermore Union High School held a meeting last Saturday. Miss Margaret McKeany was elected to fill one of the vacancies. She is to teach Latin and English. The course of study also underwent a complete change. Only two years of Latin will be taught and in its place two years of thorough commercial work will be taught. It is the intention of the board to have Spanish and German raised to a three-year course if a teacher can be secured who can speak the languages fluently.

SOLDIERS IN CAMP.

The members of Company I are looking forward with pleasure to August 13 which is the day on which they leave for camp. The day is not far off and there is plenty of work to do.

TO TEACH IN CITY.

Miss Clara Doolan, formerly of this place, has been appointed to a position in the San Francisco school department. She will assume her duties at the beginning of the school term.

PERSONAL MENTION.

Misses May and Carris Wente left this morning for a trip to the St. Louis exposition.

Laughlin Moy and family are sojourning at Pacific Grove for a few weeks.

Mrs. John Callaghan is visiting relatives in Calaveras county.

Mr. and Mrs. John Sweeney and daughter Kate, spent Sunday in San Lorenzo as the guests of friends.

Edgar Gerst came up from San Francisco the first of the week to spend a few days.

Paul Goldsmith and Capt. Peterson of Oakland spent a few hours in town Tuesday while en route for a two weeks' outing in the Livermore mountains.

# SIDE STREET.

## Alley in the Heart of the Business District.

BERKELEY, July 15.—An alley leading to the rear of the stores of the Thomas block on Center street will be a feature of the handsome new business structure that is just being given its finishing touches. The miniature side street that will form an outlet for the back of the stores will open on Oxford street and will pass between the property of Mrs. Eastman and William Such. The alley way is already in existence but has never been used. It is shown on the town maps to be twelve feet wide. Before reaching the stores a small portion of the school property will have to be crossed.

# LEAVE FOR A HUNT IN MENDOCINO.

BERKELEY, July 15.—W. R. Stamper, mechanician in the department of physics at the University of California, departed today with George Wilcox and William Waterhouse of San Francisco for a hunting and fishing trip.

# LODGES ARRANGE MIDSUMMER EVENING

BERKELEY, July 15.—"A Midsummer Evening" will be given at Odd Fellows' Hall on Tuesday evening, July 19, by Companion Court, Berkeley, and Court Grizzly, Independent Order of Foresters. An interesting program has been prepared for the affair.

# PERSONAL MENTION ABOUT BERKELEYANS.

BERKELEY, July 15.—Albert Evers has returned from his summer outing.

A. S. Addeton is at the Hollenbeck, Los Angeles.

W. Clifford Smith has returned from a month's trip East and is now at his home in Long Beach. He attended the National Prohibition convention and visited the World's Fair.

Mrs. L. C. Cushing has returned from a two weeks' stay in Vallejo.

Mrs. Susie Edgcumbe of Vallejo is spending a few weeks in this city.

W. W. Seaman of Berkeley, who was formerly Deputy Superintendent of Public Instruction of Sacramento, is visiting at the Capital City for a few days.

F. M. White, of the Redlands High School faculty, is spending a few days in this city.

Chester Ristenpart and Donald Catton have left for a camping trip to Montrio.

Roswell Wilder and Harry Lawton, who have been camping on the Russian River, returned home last Wednesday.

Miss Magdalene Ferrier, U. C. '03, has accepted a position in the Los Banos High School.

Miss Frances Ferrier leaves in a few days for Byron Springs.

Miss May Cameron has returned from Guerneville.

SALVATIONIST SOCIAL.

BERKELEY, July 15.—An enjoyable ice-cream social will be held next Saturday evening at 8 o'clock in the Salvation Army Hall, by the Berkeley Salvationists. Besides the refreshments, several noteworthy speakers will be present to deliver short addresses.

Do you get your Money's Worth when local talent tailor earns his money asks $30.00 or more for suits Copying New York Work that can't be distinguished even if well made from A Custom Shop "Golland" suit costing only $15? or less

Golland NEW YORK CUSTOM SHOP MADE

Weigh the advantages of New York organized experts and the disadvantages of local talent.

J. T. Moran Cor. eleventh St. and Broadway Oakland



# Special Notice!

## The Buswell Paint Co.

902 BROADWAY

Have just received two carloads of

# Wall Paper

consisting of the latest patterns which they are placing on the market at good value. If interested give us a call.

Headquarters for the Celebrated Buswell's Pure Paints.



"Bear in Mind"

BB

Brooklyn Beer


# MOURN THE LOSS OF A $100.

### MEN AT PLEASANTON BRICK YARDS VICTIMS OF DARING THEFT.

PLEASANTON, July 15.—A daring thief entered one of the cottages at the brick yards here yesterday afternoon and secured nearly $100 in cash. The place was rifled, but for some reason some trunks, containing a considerable amount of money and valuables, were not troubled.

The cottage is one occupied by five of the employes at the yards. Two of them had left money under their pillows and this they lost. One mourns the loss of $65 and a silver watch and the other $28. Two strange men who were seen around the yards have been taken into custody, but there is no evidence against them and they will be released.

A DELIGHTFUL PARTY.

One of the pleasantest afternoon gatherings of the season was the garden party Tuesday afternoon given by Mrs. I. W. Dixon at her residence in honor of Miss Fern Anderson of Oakland, who is visiting Mrs. Dixon. The event was the sixteenth birthday of Miss Fern.

The afternoon was spent on the large front porch, which was arranged in the Japanese tea garden effect. Music, recitations and games took up the afternoon.

At 5 o'clock all were invited to a tent, erected upon the lawn, to partake of light refreshments.

The interior of the tent was beautifully decorated with branches of weeping willow. The table looked dainty with ferns and pink carnations. Each guest found at her place a pretty boquet of these same flowers. Much time was spent enjoying the good things and wishing Miss Fern many more happy birthdays.

Those present were: Miss Annie Devaney, Ruth Crellin, Winifred Case, Ruth Devarey, Velma Ives, Verda Ives, Lena Thompson, Mildred Withington, Lenore Sinclair, Hazel Snarey, Myrtle Snarey, Ada Sinclair, Mrs. C. A. Bruce, Mrs. Hugh Sinclair, Mrs. Fred Snarey and the hostesses.

READY FOR RACES.

Many improvements are being made at the race track. A new motor machine is being set up and things are being generally put into condition for the race meeting.

ELECT OFFICERS.

Pleasanton Rebekah Lodge held an election of officers at its last regular meeting, resulting as follows: N. G., Miss Minnie Brenss; V. G., Mrs. Kate Kruse, recording secretary, Mrs. Laura Weed; trustee, Miss Ida Harms. Installation of officers will take place July 25th. A number of grand officers will be present and a banquet will be given.

GRAND BALL.

Joe Nevis will give a ball at Nevis Pavilion July 27, during the race meeting, to help to entertain the people. Floor director, Tom Silva; assistants, A. S. McDougall and George W. Detjens.

PERSONAL MENTION.

Mr. and Mrs. George Davis and son Harry are spending some time at Santa Rosa.

Miss Lena Woodsworth, who has been staying some time with her sister, Mrs. Ross Peach, left Thursday for Los Angeles.

Mrs. E. Benedict and little daughter Madeline have gone to Inverness for a month.

L. C. Walter was in San Francisco last Friday.

Mrs. E. R. Williams left Thursday for a visit to Oakland.


CASTORIA

For Infants and Children.

The Kind You Have Always Bought

Bears the Signature of Chas. H. Fletcher


FITZSIMMONS IN TROUBLE.

NEW YORK, July 15.—Robert Fitzsimmons, the pugilist, has spent two hours under arrest in a Coney Island police station because he refuses to return to the proprietor of an animal show a small lion cub asserted by the complaint to have been taken without his consent.

Fitzsimmons' friends finally appeared and arranged a bond of $1000 pending a settlement of the case.

Fitzsimmons recently visited the animal show with several other men, including one of the proprietors of the place. While they were looking about a lion cub escaped from its cage and the pugilist, after a lively chase, captured it. He exhibited so much interest in the animal that the man mentioned told him to take it home. When the rightful owner demanded its return Fitzsimmons refused and his arrest followed.


# War and Peace

IT IS DIFFICULT TO UNDERSTAND WHY A NATION, WITH A NATIONAL, SATISFIED HOME LIFE, SHOULD GO TO WAR, EXCEPT IN THE CAUSE OF TRUE HUMANITY. WAR IS JUST WHAT SHERIDAN SAID IT WAS. THE UNITED STATES NEVER SEEKS WAR FOR TERRITORIAL AGGRANDIZEMENT, BUT FOR THE PURPOSE OF GUARANTEEING HAPPY HOMES TO ALL WHO ASK FOR OUR PROTECTION. IN THAT WAY WE ARE FOSTERING PEACE.

NO ONE IN THE COUNTRY IS MORE INTERESTED IN HAPPY HOMES THAN WE ARE. WE STRIVE TO MAKE EVERY HOME HAPPY AND HAVE ALL THE TANGIBLE REQUISITES FOR MAKING IT SO. NO BRIGHTER CARPETS; NO MORE HANDSOME, COMFORTABLE FURNITURE; NO BETTER PORTIERES, RUGS OR LACE CURTAINS CAN BE FOUND ANYWHERE.

AND SUPPOSE YOU SPEND FIFTY DOLLARS' WORTH—YOU CAN PAY US ONE DOLLAR A WEEK. THAT'S EASY.

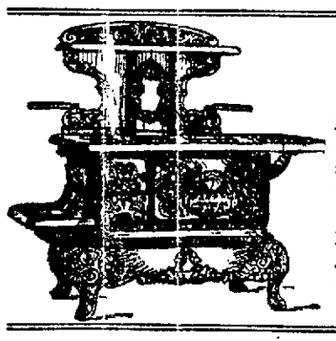

GOOD HOUSEKEEPERS AFTER A THOROUGH TEST RECOMMEND ART IMPERIAL RANGES FOR ECONOMY AND DURABILITY. THEY REPRESENT THE HIGHEST MARK ATTAINED BY MODERN SKILL IN THE MANUFACTURE OF STOVES AND RANGES.

IN A SHORT TIME YOU WILL SAVE ENOUGH FUEL AND LABOR TO PAY THEIR COST. WE FULLY GUARANTEE THEM. AND A DOLLAR A WEEK IS OUR SYSTEM.

Jackson Furniture Co.

Alameda County's Most Successful Home-Makers

519-21-23-25 Twelfth Street — 518-20 Eleventh Street

GO TO... PASO ROBLES HOT SPRINGS

YE SUFFERER From Rheumatism, Gout, Sciatica, Stomach, Kidney or Liver Troubles or Nervous Prostration.

YE WEARY From Overwork, Mental or Physical

YE LOVER OF NATURE For Outdoor Pleasures.

YE SHALL FIND What You Seek.

Spend this year's vacation at beautiful Paso Robles.

For Special Rates and Information write to W. A. JUNKER, Lessee and Mgr. Paso Robles, Cal.

CASTLE ROCK SPRINGS TAVERN

Finest spot in Sacramento Canyon. Fine fishing, hunting; beautiful scenery; hot sulphur baths; mineral springs; our own cows; fresh vegetables, fruits and berries from our own orchard. Rates $12 to $14 per week.

HUGO EHRENPFORT, Prop.

Buy tickets, Castle Rock Station. T. J. CASTELLO.

INDEPENDENCE LAKE

Fishing; boats; excellent table; climate perfect; 16 miles from Truckee, in an unbroken forest. Information at Traveler office, 30 Monty's street, or MRS. H. M. CLEMONS, Truckee, Cal.

THE ANCHORAGE

Beautifully situated among the redwoods, Santa Cruz mountains. First-class, private resort. Rates $8 to $12 per week. New rustic housekeeping cottages, $20, $30 and $40 per month. For circular address The Anchorage, Wrights, R. F. D.

TUSCAN

Mineral Springs, open the year round. To whom it may concern: A year and three months ago I was attacked with that terrible disease, Locomotor Ataxia. Power to balance, stand or even sit down entirely lost. Two best doctors of San Francisco and Hot Springs, Ark., failed to help me. My stomach, bowels and kidneys failed to work. I had catarrh of stomach, head and bladder as a result of the disease; these troubles became chronic. At times my heart would beat like a drum, my eyes grow weak, my memory bad, my nerves wrecked. Three months ago I went to Tuscan Springs. What happened since was a pleasant surprise to me. Drank the waters, took the baths, after three weeks' treatment stomach, bowels, bladder and kidneys in perfect condition, eyesight perfect, nervousness gone, memory good. After three months' treatment walked without cane, with eyes closed and up and down steep hills; am cured of this dread disease, now walk with slight limp. Have run stores in seventeen towns of the State of California; am well known in downtown districts of San Francisco; inquiry there will prove truth of my helpless condition three months ago. Further information, address Louis Jacobs, 6 Stockton st., San Francisco, Cal. We have hundreds of testimonials from others; send 50c in stamps for bottle of stomach and catarrh salts. Round trip tickets at reduced rates. Southern Pacific. TUSCAN MINERAL SPRINGS CORP., Tuscan, Cal.

LAKE VIEW

SANTA CRUZ MOUNTAINS, 5 miles south of Los Gatos; altitude 1800 feet; plenty of fruit; Wm. O. Post (formerly J. J. Beggs), proprietor, Los Gatos, Cal.

HOTEL HAGEMANN

Finest family hotel in the city; first-class; terms moderate; rate $1.50 per day; Pacific Avenue, Santa Cruz, Cal., W. K. KREIG prop.

TAHOE TAVERN

TAHOE TAVERN, at Lake Tahoe, is now open for the reception of guests. It will be under the management of F. W. Richardson, of California's famous mission hotel, the Glenwood at Riverside. The table and appointments will be first class. For rates, address F. W. Richardson, Mgr.

HOTEL EL MONTE - - LOS GATOS

Foot of the Mountain, under new management. Choicest spot in the Santa Clara Valley, surroundings delightful; address J. H. EDWARDS, Los Gatos.

GRAND CENTRAL HOTEL

FELTON, SANTA CRUZ MOUNTAINS; for particulars, address Mrs. I. N. Hayes, proprietress, or ask for booklet at this office.

BONNIE NOOK

Elevation 4,000 feet; ½-mile to station; electric light; telephone; cottages; tents and board. For information go to Peck's Bureau, S. F.; Belden & Son, No. 472 7th St., Oakland, or address H. D. WIARD, Towle, Placer Co., Calif.

WALLS SPRINGS

(Healdsburg Rural Mail Route), Sonoma, Cal. Good table and accommodations; Cal. & N. W. R. R.; Address MRS. C. N. MEREDITH, Walls Springs, Healdsburg R. M. R. 1, Sonoma Co., Cal.

Webber Lake

SIERRA CO., CAL., via Truckee. The mountain resort. Finest fishing in the West. No stage Sundays. For booklet and information address JORDAN HOTEL CO., Webber Lake, or F. A. Jordan, Hotel Crellin, Oakland.

ORR'S HOT SPRINGS

15 miles from Ukiah, 600 feet above sea level. Camping privileges. The waters of these springs are famous for the cure of rheumatism and stomach troubles. Address J. L. ORR, Orr's Springs, Mendocino Co., Cal.

RIVERSIDE HOTEL

and Cottages; near beach; special rates to families; free bus; telephone Red 267. For particulars, Fred Barsch, Santa Cruz, Cal. Livery in connection.

Monte Rio

FAMILY HOTEL AND COTTAGES—New country home resort on the Russian River. Boating, bathing, fishing, hunting and all kinds of amusements. Take North Shore Railroad Sausalito ferry. For rates, etc., address C. F. CARR, Monte Rio, Sonoma County, Cal.

Byron

New Hotel — HOT SPRINGS

Unequaled Climate and Surroundings

Hot Mineral Baths — Hot Mud and Sulphur

Baths, swimming tank, games of all kinds; comfortable rooms; cottages. Use of all baths and waters free to guests.

H. R. WARNER, Manager.

HOTEL ROWARDENNAN

"IN THE MOUNTAINS BY THE SEA," BEN LOMOND—Santa Cruz County.

Opened under entirely new management. Round trip tickets from San Francisco $3.00. For booklet apply Peck's Bureau, 11 Montgomery st., S. F., or to WILLIAM G. DODGE, Lessee.

HOTEL DEREDWOOD

Santa Cruz Mts. Among the grand old Redwoods. Board $8 to $12 a week; round trip campers ticket $2.50. See Peck's Bureau, 11 Montgomery st., S. F. Address M. S. COX, Laurel, Cal.

Hotel del Cazadero and Cottages

First class in every particular; open all the year, the hotel's domain is 1200 acres; giant redwoods; picturesque scenery; river boating and bathing, trout streams, tennis courts, bowling alley, billiard and pool tables, livery stable with new carriages and buggies and faultless saddle horses; take Sausalito Ferry via North Shore R. R. For rates address J. J. THIRION, Owner and Mgr., Hotel del Cazadero, Sonoma Co., Cal., or North Shore R. R. office, 626 Market St., San Francisco.

GLENDORA RANCH

In the Santa Cruz Mountains. Home grown vegetables, berries and fruit. Fresh eggs, butter, milk and cream. Address Box 145, Los Gatos, Cal.

PINO GRANDE RANCH

GUERNEVILLE. 700 acres of hill valley on Austin Creek; good swimming; tents for bathers; no fog or wind; cottages and tents with floors. Address MRS. N. DANIELS, Guerneville.

BLUE LAKES

Famous White Sulphur Springs. Wonderful cures for Rheumatism and Stomach troubles. Boating, bathing, fishing, hunting and all outdoor sports and pleasures. Music every evening. Send for pamphlet. O. WEISMAN, Midlake P. O., or call on Dr. Happersberger, 1104 Market st., S. F.

SKAGGS HOT SPRINGS SONOMA Co.; only 4½ hours from San Francisco, 9 miles staging; best natural hot mineral water bath in State; boating and swimming in Warm Spring creek; good trout streams; telephone, telegraph, daily mail, express and S. F. morning and evening papers; first-class hotel and stage service; both morning and afternoon stages; round trip from S. F. only $5.50. Take Tiburon ferry at 7:30 a. m. or 2:30 p. m. Rates, $7 a day of $12 a week. References, any guest of the past 9 years. Patronage of 1903 unprecedented. Information at Peck's Information Bureau, 11 Montgomery st., or of J. F. MULGREW, Skaggs, Cal.

2½ HOURS TRIP TO AGUA CALIENTE SPRINGS—Your family's Vacation yours—fix up Saturday, return Monday. 'Bus meets all trains. Railroad fare $1.10; Saturday to Monday 2-3 rates. Sunday at ½ rates. Twenty clean porcelain bathtubs, plunge baths; concrete swimming tank, 80x65; natural hot sulphur water, temperature 115 degrees; waters cure Liver, Kidney, Malaria, Rheumatism and Stomach Troubles; modern and sanitary plumbing, ens. running water, electric bells, tennis, croquet, dancing floor, dining room for 440 guests. THEODOR RICHARDS, Owner and Mgr., Agua Caliente, Sonoma Co.

BELLEVUE HOTEL

El Verano, Sonoma Co., Cal. Terms, $1.00 per day and upwards; hot mineral springs near by; long distance telephone; daily mail; JOHN SERRES, Proprietor.

BERRYVALE INN

Sisson—directly opposite Mt. Shasta; family resort; large tennis grounds; fresh milk, fruit, etc. Address H. D. REAM, Sissons, Cal.

PARAISO HOT SPRINGS

The leading summer resort on the Pacific Coast. Hot Soda and Sulphur baths, large swimming tank, expert masseur, male and female; excellent table; good hunting. Write for illustrated booklet to F. W. SCHROEDER, Mgr.

HOTEL BEN LOMOND

SANTA CRUZ MOUNTAINS.

NOW OPEN FOR GUESTS—Write for booklet and rates to B. DICKINSON, Ben Lomond, Cal.

RICHARDSON SPRINGS

Cottages and Camp Grounds, near Chico, Butte Co., Cal. All kinds of game, trout, plenty of shade, 100 foot waterfall; fruit. Address J. H. RICHARDSON, Chico, Cal.

EL BONITO HOTEL

At Duncan's Mills, on banks of Russian River; fishing, hunting boating, etc; information of A. Morse, Prop. Duncan's Mills, or Peck's Bureau 11 Montgomery.

IF YOU WANT A GOOD PLACE TO CAMP, hunt and fish and spend your vacation, no better place can be found than in the Redwoods on the Ukiah and Mendocino stage road. For particulars J. L. JOHNSON, Prop., Ukiah, Cal.

McKINNEY'S Leading family resort; McKinney's P. O., Lake Tahoe, Cal. 6208 ft. above sea level; no poison oak; no rattlesnakes; cure for asthma; terms, $2 and $2.50 per day, or $10, $12 and $14 per week; round trip from San Francisco via Truckee by rail, thence by Lake Tahoe R. R., fourteen miles through the most beautiful scenery, along the Truckee river to the lake; open from June 1st to November 1st. Murphy and Morgan, proprs.

HOTEL BELVEDERE

30 minutes ride from S. F. Fishing, boating, bathing, tennis, etc. For full particulars address Mrs. A. T. Moore, Belvedere, Marin Co., Cal.

FREE

"SUMMER IN CALIFORNIA"

Issued by THE TRIBUNE

Ask for a Copy at the Counter

Oakland Tribune.

Telephone Private Exchange 6

AMUSEMENTS

OAKLAND

Ye Liberty—"Hearts of Tennessee"
Novelty—Vaudeville
Bell—Vaudeville
Empire—Vaudeville

SAN FRANCISCO

Grand—Mr James Neill— Mr Barnes of New York
Central— Along the Mohawk
Alcazar—White Whittlesey - Heart ease
Tivoli— Robin Hood
Fischer's— A Lucky Stone"
Orpheum—Vaudeville

PICNICS AT SHELL MOUND PARK

July 17—Longshore Lumbermen's Protective Association of San Francisco

FRIDAY JULY 15 1904

## PERSONAL.

F BLODGETT phone Vale 14 1 or 120 E 18th st for piano tuning and repairing c

WANTED—Information in regard to the heirs of Mary J Reynolds who formerly lived at 9th ave near Bristol st Berkeley Cal dying there in 1895 Her heirs will receive valuable information by communicating with Harrison B Freeman Jr attorney at law Hartford Conn c

SWEDISH graduate masseur from California wishes to take private patients ladies or gentlemen to go to their residences Address B H 1 9th st between Broadway and Washington phone Red 43 c

REMOVAL — Mme Almer palmist removes lines from face makes face beautiful removes wrinkles without injury to the skin Dermotation removes freckles at 108 Washington st rooms 7 8 Agency for Vitaline Co liable agent wanted c

MRS KOLLERS last day of clairvoyant readings 1 63 Franklin st from 8 a m to 9 p m Develop c

McDIARMIDS Detective and Collection Office 1 14 Broadway c

E C COLBY'S LAST OAKLAND EXPRESS Office at residence 1117 10th ave or last 14th st phone Brown 1034 Not connected with Holt Live Express c

BON THE WOOD Sanitorium 506 Peralta st 1 block from 14th Oakland Berkeley and Alameda Idgett 1 4th st phone Main 1011 c

MADAME SOLDAN well known spiritualistic medium cures 10 to 1 to 5 13 10th st m Washington truth or no fee

50c SEVENTH SI pays the highest price for cast off clothing Phone Brush 1056 c

REAL MATERIALIZING seance Sunday and Wednesday evenings you can talk to your spirit friends Readings daily give your reliable advice on business love marriage and divorce Write your name and what you called for Mrs Inger and son 571 Hill st near City c

COOKING made easy taught in your own home or classes new and old Miss Corden 1 2 Franklin st, Phone Red 681 c

JAPANESE dealer—We have a full line of fresh cut flowers and general floral designs and house plants at the lowest prices we promptly fill satisfactory filled E M Frank adjoining Narrow Gauge depot 14th st c

HAMMAM BATHS reopened under new management northwest corner Broadway and 9th st electric light baths massage attendants or ladies electric and hand vibrating and private rooms first class accommodation Dr William Porter prop c

SAN FRANCISCO WINDOW CLEANING CO—Special prices on weekly monthly contracts for cleaning window mirrors show cases office furniture floors neat work guaranteed Office 1 W 10th st and Broadway telephone Lake 102 c

GAS CONSUMERS ASSN reduces your bill 20 to 40 per cent 1001 Broadway

## GENERAL NOTICES.

CARPET REFITTING and jobbing shop 1161 Campbell st A McLane Residence Alta House 4th and Washington streets b

THE best wines and liquors in Oakland can be had by calling on Gavello Bianchi proprietors of the Napa Wine Depot 8 11 Broadway telephone order promptly filled Bring up Main 292 b

OAKLAND WINDOW CLEANING CO S F cor Hill and Broadway Cleaning show cases leaded glass windows paints floors scrubbed etc contracts by week or month Business people and stores Telephone manager Berkeley Phone White 996 b

## FOR SALE—MISCELLANEOUS

TWO young gentle horses suitable for trade or light buggy horse can drive Apply Rowe 46 Crescent st off Perkins Height x

FOR SALE Forty more lots like the Alameda tracts and pocket lots 1 4 1 4 th x

FURNITURE FOR SALE—Beautiful new Kimball and Mahogany furniture upright piano Bargain Call Hill Prices Spruce 101 x

FOR SALE—First class matched team bay horses with Mission top buggy harness will sell reasonable Call at Junior Stables x

GOOD horses and wagon for sale cheap Morris Fielstein 4 10th st Tel Black 866 Call after 6 p m x

TWO fine buggy horse for a lady or gentleman to drive Apply 1 11 h st x

FOR SALE—Fine good heavy all purpose horse also new top surrey cost $250 few days Call Sunday or address Mr A P Stutts Dimond Upper Fruitvale ave x

SALOON and fixtures for sale cheap 7 9 East 12th st x

FOR SALE—Household furniture nearly new house to rent reasonable part of Kearney city 94 Myrtle x

FOR SALE—A Jewel gas range and cook stove Call at 24 Hilbert st Tel Green 48 x

SECOND HAND lumber 8c to $10 L Adams 1 lot in E Oakland x

JERSEY heifer fresh cheap 1 to 6 Orchard st Oakland x

ENTIRE handsome furniture carpets range folding beds solid polished oak extension table sideboard and all else must be sold immediately as I am moving from the room removed to our warerooms for immediate sale in lots to suit call early economical buyers attention Oakland Auction Co cor 5th and Franklin sts uptown Colindo Hotel phone Cedar 621 x

ONE Glenwood range has been in use 1 month going East cheap Address 490 9th st x

TENTS and flags all sizes used a short time only 1 3 less than factory cost Salinger's 11th and Washington sts x

6 H P boiler 1 hand machinery pipe and fittings Sunset Iron Yard 2d and Washington Tel Main 11 x

## CARPET CLEANING.

CARPETS and furniture cleaned without removal by the new VACUUM SYSTEM now universally used See us before having your carpets cleaned prices moderate work guaranteed SANITARY RENOVATING CO 429 14th st Oakland Phone Main 1066

## NOTARY PUBLIC.

WM CLARK Notary 464 9 h st w st of Broadway phone Main 602

NOTARY PUBLIC—Legal papers carefully drawn Porter, 466 8th st, phone James 2871.

## SITUATIONS WANTED—FEMALE.

WANTED—Work by the day washing and house cleaning 1304 E 11th st h

WANTED—Plain sewing or dressmaking 560 16th st h

COMPETENT laundress wants ladies and children's clothes at home or otherwise will do mending Box 1633 Tribune Office h

COMPETENT woman wants situation to do washing sweeping cleaning etc Smith 820 8th st room 14 h

GOOD girl wants position to do housework wages $20 1 5 Chase st West Oakland h

WOMAN wants work by the day no washing Box 1626 Tribune Office h

LADY wants plain and children's sewing gentlemen's mending cleaning and pressing neatly done 1153 Broadway h

AN EXPERIENCED woman wishes position as chambermaid or cook $25 per month 1626 Linden st h

A MIDDLE AGED energetic reliable woman desires a position in family to do second work no objection to children city or country best of references Address J J Box 1661 Tribune Office h

WANTED — Position by experienced stenographer and typewriter Address Box 1566 Tribune Office h

## HELP WANTED—FEMALE.

COMPETENT woman for general housework small family must give references Apply bet 7 and 9 p m at 5 Milton st Oakland e

GIRL for housework wages $15 666 8th st e

A YOUNG lady as clerk in dyeing and cleaning establishment Joe Martinelli Bath Parlors e

WANTED—Young girl to assist in house work fine home only man and wife no washing Call 1 4th st and Orange ave East Oakland e

AGENTS for portraits and art school premium with purchase 2013 Brook st e

WANTED—Girl for housework and cooking Apply 918 Filbert st e

WANTED—Experienced girls to work in candy store and ice cream parlor Apply at once Wagner's candy store 1 8 and 1 8 Shattuck ave Berkeley e

FIRST CLASS cook wages $40 and girl that understands sewing Apply 1169 Washington st e

CHOCOLATE and bon bon dippers wanted at Lemhardt's good wages steady position Lehnhardt 1153 Broadway e

WANTED—Girl to assist in housework Phone call at 1367 9th ave e

GIRL wanted to tend office Box 1637 Tribune Office e

GENERAL housework good cook neat Inquire Hilbert st domestic 801 Walsworth ave e

WANTED—A girl for general housework must be a good cook Telephone Black 3 e

WANTED—A competent girl for general housework no window cleaning $25 40 14th st e

WANTED—Good girl for general housework Apply 810 14th st e

## SITUATIONS WANTED—MALE.

FAITHFUL Japanese boy wants position as schoolboy Usami 1640 Everett st Alameda g

ALL kinds of carpenter work such as house repairing fence or sidewalk or new work done on short notice by sending a card to 660 Alice st g

A YOUNG Japanese boy wants a place as schoolboy in Oakland S Ichioka 6 Rose st North Berkeley g

A JAPANESE boy wants situation as a school boy E S 917 Webster st Tel Red 2433 g

JAPANESE DAY WORK CO—Competent help of any kind 968 Telegraph ave Tel Main 692 g

## HELP WANTED—MALE.

WANTED—Young man with experience to take charge of soda fountain Apply at once Wagner's candy store 2126 and 2128 Shattuck ave Berkeley d

GOOD reliable man to drive milk wagon in Oakland wages $30 and board references Box 1631 Tribune Office d

WANTED—Boy about 16 years for general office and factory work Apply I J Lea & Co 11th and Edwy d

## EMPLOYMENT OFFICES.

ORIENTAL EMPLOYMENT OFFICE—Help furnished for city or country 951 Webster st phone Black 2061

JAPANESE AND CHINESE EMPLOYMENT OFFICE—First class help of every kind furnished Tel John 1251 415 7th st I MASUDA g

## FOR RENT—MISCELLANEOUS

AUTOMOBILE barn for rent, $7 50 per month 567 Hobart st p

FOR RENT—Organ first class condition reasonable Address Box 1133 Tribune Office p

## UNFURNISHED ROOMS—TO LET.

THREE unfurnished rooms for rent no small children 1 5th st m

THREE sunny unfurnished rooms with running water and gas range Telephone John 191 m

## ROOMS AND BOARDING.

ROOMS and board everything home like 1018 8th ave East Oakland c

SUNNY room with board 130 Franklin st q

NICE large room for 1 or 2 gentlemen with or without board 1061 Franklin st q

SUNNY alcove room good board home cooking location fine very reasonable no children Apply 1366 Harrison st

ROOMS board housekeeping phone bath near broad and narrow gauge and Key Route trains 1017 Madison st

658 FOURTEENTH opposite new Library—Desirable front alcove room excellent table reference q

OAK LAWN 715 8th st cor Castro thoroughly renovated fin rooms home cooking terms reasonable q

SUNNY rooms with board 1302 Franklin st q

THE CLYDE 1402 Franklin st N E cor 19th near narrow gauge depot—Nicely furnished rooms with board Lunches up daily

## LODGING HOUSES—FOR SALE.

BARGAIN—In rooms on one floor rent $30 well furnished ½ block from Broadway small amount down balance on easy terms Mitchener & Barton 916 Broadway Tel Main 117

LODGING HOUSE for sale or exchange 909 Washington st near 8th

## ROOMS AND BOARDING WANTED.

LADY wants room and board near town with pleasant surroundings S Miss C E 961 Market st t

WANTED—Newly married couple desires 1 furnished room and board with private family wife can help around house Address Box 1632 Tribune t

WANTED—Board and room in private family or where there are few boarders references Address Box 1636 Tribune Office t

## FURNISHED ROOMS—TO LET.

FURNISHED—Two or three housekeeping rooms phone gas bath handy to trains 316 13th st. n

FURNISHED rooms, light housekeeping or single central 314 9th st n

CLEAN sunny room, $1 50 a week with or without board 809 Grove st n

FURNISHED front suite, sunny very desirable suitable for light housekeeping 1009 Jackson st n

1.58 FRANKLIN—To let furnished—Sunny room electric lights bath, 1 or 2 gentlemen board convenient close to narrow gauge n

ELEGANT furnished suite also single room 1113 Jefferson st n

COMFORTABLY furnished sunny front rooms for gentlemen Webster st north of 14th Address Box 1635 Tribune n

SUNNY furnished room gas bath and use of phone pleasant grounds references 915 Myrtle st n

HOTEL ARLINGTON — R L Willis prop American and European plan mining and commercial men solicited $1 25 per day and up meals 25c convenient to all car lines center of business district rates to permanents Phone Red 5052 474 9th st n

THE MENTONE 658 Eighth St—New modern apartment 3 sunny rooms elegantly furnished for housekeeping no children n

TWO large sunny furnished rooms 3 blocks from Market st station gas phone fine board convenient gentlemen only Call 1067 Market st ref erences required n

908 CLAY near 9th—New house new furniture all modern conveniences single rooms and suites n

LARGE sunny front suite 418 11th st n

NICELY furnished front alcove room running water bath phone fine location near Telegraph ave Phone Brown 886 n

THREE rooms for housekeeping with bath coal and gas stove no children 443 2d st n

NEWLY furnished suites of 2 and 3 rooms for housekeeping near Broadway cheap rent Also a suite of 2 rooms with piano at 1110½ Broadway Mitchener & Barton 916 Broadway Tel Main 117

TWO housekeeping rooms private family gas bath phone 561 E 17th st Last Oakland n

FURNISHED rooms complete for housekeeping gas range running water phone sunny 413 19th st n

FOUR large sunny rooms neatly furnished coal and gas range 556 18th st n

FURNISHED front and back parlor to let 526 9th st n

LIBERTY INN 1106 Broadway—Thoroughly renovated and under new management large sunny housekeeping suites at cheapest rates also single rooms at $1 per week and up 1106 Broadway n

44 SAN PABLO AVE—Nicely furnished suite with gas range etc n

ONE or two sunny furnished rooms use telephone bath etc 116 7th st bet Madison and Oak broad gauge station n

ROOMS to rent furnished for gentlemen only centrally located Address Box 1671 Tribune Office n

ST JAMES—Most centrally located and commodious private hotel in Alameda, cor Chestnut and Santa Clara aves, strictly first class, reasonable rates close to trains take any electric car n

THE DUNDAS —Sunny 3 and 4 room suites private bath janitor service, furnished or unfur San Pablo ave and 14th n

ST CHARLES just opened nice sunny rooms light housekeeping 419 13th

ATLANTIC new building open now furnished or unfurnished 306 Franklin

FURNISHED room for housekeeping also single also front and back parlor convenient for trains centrally located 419 6th st n

SUNNY rooms also housekeeping rooms reasonable running water 1241 Broadway n

KELSEY HOUSE 535 24th st—Furnished rooms sunny on shady side of house n

## HOUSES AND ROOMS—WANTED.

PARTY wants to buy house of 4 or 5 rooms in the vicinity of Alden part cash rest on monthly payments Address Box 1621 Tribune Office 1

## HOUSES UNFURNISHED—TO LET.

FIVE ROOMED cottage 36th st near San Pablo ave $1 water free McKeand 468 8th st Oakland 1

FOR RENT—A very desirable cottage of 3 rooms and large cellar close in Address P O box 94 Oakland Cal 1

TO LET—$18—Sunny two story house 8 rooms fine order East Oakland R M Anthony 4 10th st 1

$20—Fine modern cottage good barn close in

$25—Elegant modern cottage 85a 18th

$20—5 rooms and bath see this at once worthy of inspection

$15—Swell upper flat 5 rooms and bath 508 30th st

$25—Modern 7 room flat 3 blocks to heart of city

$30—Brand new 5 room flats Telegraph ave

$100—Elegant large house fine grounds

$45—Fine Lakeside home

$90—Elegant modern store in same block as Central Bank

LAYMANCE REAL ESTATE COMPANY 460 462 Eighth S 1

## HOUSES FURNISHED—TO LET.

FURNISHED flat 5 rooms and bath sunny side 13th st near Market $35 water free McKeand 458 8 h st o

410 WALSWORTH AVE —$35—Worth that unfurnished water piano new modern superb location lease by the year agents bring customers to the house owner there o

## OFFICES FOR RENT.

FINEST OFFICES in Oakland for rent Address or call at 1104 Broadway

## FLATS TO LET.

NICE sunny flat 5 rooms bath $16 1112 East 16th st rear 3d ave

FOR RENT—Sunny upper flat 4 rooms and bath 346 Telegraph ave Key Route 500 Telegraph ave

## ROOMING HOUSES FOR SALE

ROOMING HOUSES and hotels large and small $500 to $6000 act quick Sweet & Murray 468 11th st

## TO EXCHANGE.

FOR SALE or exchange for real estate good paying lodging house Call or write 462 12th st

EXCHANGE— lots in Elmhurst for a two seated surrey harness and horse Address D E W, Box 1400 Tribune Office

## VIAVI.

HOME treatment for mothers and daughters Office rooms 313 314 Central Bank Building corner 14th and Broadway Hours 9 to 5 tel Clay 932

## PHYSICIANS DIRECTORY.

DR D D CROWLEY 212-213-214 Central Bank Building—Office hours 2 to 3 20 and 7 to 8 p m

ADAMS DR. F L—Office Central Bank Building 14th and Broadway hours, 2 to 4 p m Tel Grove 361 residence 1230 Telegraph ave, Tel Red 2256

## BUSINESS CHANCES.

FOR SALE—At a bargain—Millinery business stock and fixtures located at 706 Fourth st San Rafael good business party retiring no triflers need apply Address as above w

WANTED—Good paying milk route or half interest Palmetto 252 Capp st San Francisco w

DELICATESSEN — Fortune for live couple cooks 13 Clark st Alameda w

WANTED—Good small grocery with 3 or 4 living rooms give price and amount of business daily Muir 807 Shattuck ave Berkeley w

FOR SALE—Coffee and tea route netting $100 per month profit owner going East Address Box 1656 Tribune Office w

PARTY with $1000 or more is willing to invest in some kind of business with services no night or Sunday work preferred Box 1624 Tribune Office w

WANTED—$3300 also $2000 on first mortgage on income real estate in Oakland Address Box 161 Tribune w

$175—RESTAURANT must be sold at once all complete call immediately The Alden Co 1 33 Broadway w

MILLINERY store doing a fine business cheap rent with living room owner sick and must sell Inquire investigate this bargain Mitchener & Barton 916 Broadway Tel Main 117 w

CARPENTER and jobber estimates furnished all work guaranteed drop postal E C Corbett 38 6th st w

## ATTORNEYS-AT-LAW.

B H GRIFFINS Attorney at Law 901 Broadway Oakland telephone Red 5001

GEO EDGAR JACKSON Attorney at Law 911 Broadway Oakland

FREDERICK L WHITNEY Attorney at Law removed to 911 Broadway rooms 17 and 18 telephone Black 5031

LANGAN & LANGAN (Geo W Langan Garden S Langan) Attorneys at Law 911 Broadway Oakland Phone Brown 591 Notary Public

A A MOORE Attorney at Law California and Montgomery sts San Francisco Cal Tel Main 367

HAROLD L MARTIN Attorney at Law rooms 15 and 16 911 Broadway

BROOKS & HARGIS Attorneys at Law Parrott Building San Francisco Telephone Jessie 601

GEORGE W LANGAN Attorney and Counselor at Law Livermore Cal practice in all courts

BEN F WOOLNER Attorney and Counselor at Law and Notary Public 1001½ Broadway rooms 7 and 8

CLINTON G DODGE Rooms 15 and 16 1406 Broadway

SAMUEL BELL MAKEE Attorney at Law 907 Broadway Oakland Cal

GEORGE E DE GOLIA 907 Broadway northwest corner of 14th st Oakland telephone Main 1038

JOHNSON & SHAW Law Office 960 Broadway rooms 409 and 411

MELVIN C CHAPMAN Attorney at Law has removed to 805 Broadway Oakland Cal

SNOOK & CHURCH Attorneys at Law 902 Broadway over Union Savings Bank

NILE & KINSELL Attorneys at Law 861 Broadway

HARRY W PULCHER Attorney at Law 907 Broadway Room 22 and 23

## WANTED—MISCELLANEOUS.

WANTED—To buy horse harness and wagon for grocery delivery Call at 2115 Peralta st 6 p m j

I PAY highest price for second hand furniture pianos from single pieces to entire households no leases no strings Address A Stolz Box 99 Tribune Office j

FURNITURE WANTED—We will give you more cash for your furniture or any kind of merchandise that you can get from any dealer or private party J A Munro & Co Oakland office 968 Franklin st j

FURNITURE WANTED—If you want the most money for your furniture merchandise etc send for the Oakland Auction Company 401 405 8th st corner Franklin under Golindo Hotel Phone Cedar 621 j

## MILLINERY.

MILLINERY school taught by competent lady formerly of S I complete system 11.00 10th near Adeline

## DRESSMAKING.

FASHIONABLE dressmaking at 910 7th ave East Oakland

## RESTAURANTS.

MERCHANTS RESTAURANT 472 9th st—Has been remodeled and is now operated under the sole management of F M Moscovich Phone Clay 31 Meals at all hours Private parlors for parties

## EDUCATIONAL AND MUSICAL.

J F PALMER—Teacher mandolin guitar banjo instruments free to pupils to take home Studio rooms 1 and 2 46½ 17th st phone Red 4841 y

## MONEY TO LOAN.

ON furniture pianos diamonds etc without removal or publicity any amount low rates P rte 468 h st z

MONEY loaned on furniture pianos vehicles stock machinery real estate etc business private F Kings 465 8th st near Broadway z

MONEY loaned to salaried people retail merchants teamsters boarding houses without security easy payments largest business in 4 principal cities TOLMAN 053 Parrott Building San Francisco z

LOANS on diamonds jewelry furniture pianos private 64 4th st near Grove z

MONEY loaned on furniture pianos vehicles stock machinery real estate etc business private F Kings 465 8th st near Broadway z

THE STAR LOAN CO SUITE 1 AND 2 1103½ Broadway Any lady or gentleman having steady employment can open an account with us for money needed without mortgage collateral or indorser You can get

| Amt | Monthly | Semi Mo | Weekly |
|---|---|---|---|
| $100 | repay $76 65 | or $13 35 | or $6 65 |
| 50 | repay 13 35 | or 6 65 | or 3 35 |
| 30 | repay 8 00 | or 4 00 | or 00 |
| 15 | repay 4 00 | or 2 00 | or 1 00 |

Confidential, no inquiries private office z

ON furniture pianos etc without removal, strictly private if you need money see R E TROY 455 9th st. z

## REAL ESTATE.

WE ARE REAL ESTATE SPECULATORS—GIVE US YOUR IDEAS WE WILL GET YOU A PROPERTY TO CONFORM WITH THEM

$4500

Fine modern cottage 7 and bath, basement attic fronting San Pablo ave, close in 60x115 could be converted into flats

$4350

Two story 9 rooms extra fine lot 58x150 worth the price alone gas engine pumping plant 2 tanks large stable bituminized street convenient to trains schools close in choicest locality west of Broadway

$3800

A snap cost over $5000 modern 2-story 9 and bath 50x140 house cost $4000 to build mortgage forcing sale owner must have money choicest locality on 10th ave rent $30 00

$3500

Nearly new 34th street residence 6 and bath every convenience 33x100 sun all around owner leaving city chance for a home seeker

10 PER CENT REVENUE

Will pay 10 per cent 4 sunny flats with patent toilet bath laundry large lot south frontage bargain

$3750

Modern cottage 6 and bath 40x118 street work complete near Telegraph ave and Key Route

$2650

New modern cottage 5 and bath basement street work complete, 30x135 34th near Telegraph

NOTHING DOWN

Will not buy this modern cottage but $100 will balance $20 month 5 and bath 30x130 street work complete near S P and Key Route stations

$1800

Modern cottage 6 and bath 37½x110 sunny side near car line bargain

$1600

Attractive cottage 6 rooms beautiful terraced lot 37½x100 choice location street complete near car line and schools see this

$1900

Modern cottage pretty effect 5 and bath 50x100 near 34th st station

N B We have several new pretty cottages near Key Route station for sale CHEAP on very easy terms Particulars upon application

LAYMANCE REAL ESTATE CO 460 462 Eighth St Oakland

FOR SALE or exchange for ranch beautiful home in Healdsburg Apply J F Ogden 1 San Pablo ave u

FOR SALE—At a sacrifice—New modern house of 9 rooms and bath large pantry and closets everything first class and complete including sidewalks fence and lawn lot 50x100 ft owner built the house of the best material construction first class elegantly furnished will sell all or part east terms call and examine 656 Blockhouse st near 3rd and Grove sts Oakland u

LOTS 33x100 43d st east of Telegraph ave 1 block from Telegraph and Alcatraz ave car lines only $980 See owner 46 5 Grove st u

A BARGAIN—For sale by the owner—A modern 8 room house very sunny south front south and east bay windows near Santa Fe station partially furnished including modern gas range Call early must be sold 828 34 h st u

$15 PER ACRE for 2240 acres good level land will raise grain fruits or alfalfa adjoining lands held at from $20 to $40 per acre good for subdivision Address The Alden Co 1 33 Broadway u

FOR SALE—Cottage of 7 rooms to be removed northeast cor 14th and West sts Geo B M Gray 454 9th st

FOR SALE—A a bargain—Cor lot 83x115 feet one block from new Santa Fe railroad Address Box 1460 Tribune u

UNIMPROVED

$15 ft 50x146 Shattuck Ave near 55th St street work done

$18 ft 32x150 56th St nr Telegraph

$ 50 ft 40x100 Peralta Heights

$30 ft 40x100 Peralta Heights

$30 ft Magnolia near 16th St

$22 ft 50x140 44th east of Market

$20 ft fine lot overlooking E M Smith's home

$55 ft fine corner Adams Point just spot for fine home

$50 ft 50 or 100 ft Lake St, among elegant residences fine lake view

$70 ft Northeast corner 8th and West Sts just thing for flats

$96 ft Northeast corner 14th and West Sts fine corner for home or flats

Now is the time to buy in the 4th Ave district fine lots delightful climate excellent car service

IMPROVED

$2600—6 room cottage 50 ft lot, high ground close in

$2400—6 room cottage on North side of 14th St near Adeline lot 35x105, very cosy and sunny

$3750—8 rooms 14th St corner close in

$6000—12 room home on 14th St east of Market lot 50x100

GEO E M GRAY 464 Ninth Street u

## HOUSES FOR SALE.

COZY cottage for sale on easy terms or for rent rent $20 1 07 Market st near 14th Geo W Austin 1002 Broadway s

GOING EAST

$2500 will buy a 5 room house all furnished high basement lot 40 ft front by 128 ft deep Call at 15 Chestnut st one block from San Pablo ave s

FOR SALE—Furnished or unfurnished a cozy cottage of 5 rooms and bath high basement price $1250 easy terms 726 Magnolia st

## LOST AND FOUND.

LOST—In Piedmont a chestnut sorrel mare with halter on and part of halter rope reward finder return same to 4400 Broadway r

LOST—Liver colored pointer dog with white legs had on license collar No 1150 Reward upon return to 1309 San Pablo ave r

FOUND—Black spaniel Benicia license Box 1633 Tribune Office r

LOST—Collie dog sable white chest about July 1 F Wilson 935 East 11th st Reward r

LOST—To the Insuring Public Please take notice that Growing Grain policies numbers 101 to 115 inclusive of the Glens Falls Insurance Company of Glens Falls N Y were delivered to L B & A I Stone Co as agents at Oakland Cal that said policies have been lost or stolen and the company hereby gives notice that it will not be held responsible for loss under said numbered policies Anyone holding said policies will confer a favor by consulting this office Ed E Potter General Agent San Francisco Cal r

LOST—$5 reward—Dr Woolsey's pug dog Frank Return to Hotel Metropole r

## REAL ESTATE.

Or Villa ave or 5th st west of San Pablo ave and bet the Key Route and the Berkeley line at Golden Gate 4 lots 50x115 ft for $1200 or will take in exchange stock in Oakland Crematory Association and mortgage of $700 at 7½ per cent

Can sell you stock in S P Milling Co which pays 50c per share every month also in Oakland Crematory Association In March May and June dividends were paid of 50c each

In the Metropolitan Improvement Co and in the Home Building Association of S F these issue 6 and 6 per cent interest bearing certificates purchasable in installments or at face value in sums of $500 or $1000 The latter has paid this year dividend of 10 per cent Fifty shares of stock in the Pure Water Co, 8 per cent guaranteed

Also some stock in the Final and Brookshire Oil Companies among the most productive wells in California the product of which is contracted to the Standard Oil Co at 50c to 75c at the wells Final is offered at $3 a and Brookshire at 65c

For information apply to W E Barnard 476 10th st Oakland u

BUY A HOME NOW

I have for sale 3 modern houses of 6 rooms each will sell on easy payments BUT LITTLE READY CASH REQUIRED Inquire of Owner 455 65th st or call up Stuart 1457 for particulars u

STOP PAYING RENT—$ down balance as rent will pay a home of Sweet & Murray 4 S 11 t u

IF YOU have property or a large city or country it will pay you to see P C Lassen & Co 469 10th st Oakland u

CHEAP place where you can keep chickens for sale or rent Fruitvale lot 50x250 4 room cottage good well $1000 $250 down and $9 per month Kings Real Estate 467 9th n Broadway u

## BERKELEY REAL ESTATE.

$3850—Nearly new room house south front age open plumbing gas electric combination fixtures lot 60x135 flowers fruit, etc $500 cash $900 mortgage carpets gas range Detroit heaters 4 block from Telegraph ave cars 5 minutes to University 5 minutes walk to local train and Key Route owner must have money See Owner 2325 Ward st Berkeley

## MEDICAL.

MRS DR L M HARRISON Private Sanitarium everything confidential children adopted 1 Coss st West Oakland bet 1 ne and Wood

ATTENTION LADIES—Dr O Donnell specialist on female complaints treats skillfully and scientifically all private diseases peculiar to women by improved and painless method Consultation and advice free Suppression menstruation treated the unfortunate helped My special home treatment is a sure relief for those unable to call Dr C W O Donnell office and res 918 Market st S F

A DESTITUTE woman's friend free secluded home during confinement home keeping for mother if desired infants adopted Mrs Dr Emile Lurke 1416 8th st Alameda

DR ROSEN 1906 Fillmore st corner 26th S F ladies exclusively office where relief is obtained in hopeless cases guaranteed in a few cases taken treatment delay $10 hour s

## DENTISTRY.

I M DUNN D D S—Dental Parlors 1003½ Broadway rooms 11 16 Union National Bank Building Oakland Cal

## SEARCHER OF RECORDS.

G W McKEAND—Searcher of Records and Examiner of Title Offices removed to 468 8th st west Broadway Oakland

## SANITARIUMS.

ST MARGARET'S SANITARIUM Haywards ave San Leandro Dr M E Stilling Supt Phone Black 94

## PRODUCE MARKET.

CEREALS AND MILL PRODUCTS

FLOUR—Net Cash Family Extra $4 60@4 65 per bbl Bakers Extra $4 40@4 65, Oregon and Washington $4 00@4 30

WHEAT—No 1 Shipping per ctl 1 84 Choice $1 82 White Milling 1 80 Choice $1 82½@1 85

BARLEY—Choice No 1 Feed 1 00 Extra $1 07½ Brewing No 1 $1 02½@1 05 Chevalier nominal

CORN—Good to choice per ctl for all forms new large Yellow $1 47½@1 50 small do $1 60 White $1 47½@1 50 Eastern $1 45@1 47½

RYE—Choice quality per ctl $1 30@1 35 for old $1 17½@1 22½ for new crop

OATS—Good to choice white $1 10@1 35 Red nominal Black nominal

CRACKED CORN—Choice quality, per ton $31 00@32

DAIRY PRODUCTS.

| | |
|---|---|
| BUTTER—Per lb | |
| Creamery extras | 22 @— |
| Creamery good to fancy | 21 @— |
| Dairy extras | 19 @20 |
| Dairy choice | 17 @18 |
| Store | 14 @16 |
| California Storage | Nominal |
| Eastern Creamery | Nominal |
| EGGS—Per doz | |
| Ranch selected large | 28 @— |
| Ranch good to choice | 25 @27 |
| Store | 20 @21 |
| California Storage | Nominal |
| Eastern firsts | 19 @22 |
| Eastern seconds | 17 @18 |
| CHEESE—Per lb— | |
| Cal Creamery mild new extra | 12 @— |
| Cal Creamery mild new choice | 10@11 |
| Young America | 11½@1½ |
| Eastern New York Cream Cheddars and flats new | 15 @16 |

HAY AND FEEDSTUFFS

HAY—Per ton New Crop Wheat $10@15 50 Wheat and Oat $ 0@11 50 Oat $7@11 Barley $ @ Clover nominal Alfalfa $7@9 Stock nominal

STRAW—Good to choice per bale 50@85c

COLCARE MEAL—In lots of 20 tons $31 50 per ton 10 tons $32 5 tons $35 less quantity $30 Prices are mill rates and are subject to change without notice

FEED CORN MEAL—Choice grades per ton $31@32

GROUND BARLEY—Per ton $21@ 2 50

MIDDLINGS—Per ton $27@30

BRAN—Per ton $21@ 50

COCOANUT CAKE—In lots of 10 tons $35 5 tons $35 50 less quantity $23 Prices are mill rates and are subject to change without notice

BEANS AND SEEDS.

BEANS—Prices per ctl Large White $2 25@2 50 small do $2 90@3 15 Pea $2 90@3 10 Lima $3 30@3 40 Red $4 00@4 50 Pink $3 40@3 60 Bayo $2 40@2 50 Blackeyes $5 00@5 50 Red Kidneys $4 50@5

SEEDS—Prices per ctl Yellow Mustard $3@3 50 Trieste $4@4 50 Canary imported $6 50@7 Hemp $5 00 Flax $1 75@2 00 Rape 1 75@2 00 Timothy $5 00 Alfalfa California nominal, do Utah nominal

DRIED PEAS—Niles $3 25 Green nominal

EASTERN

CHICAGO July 14 —No 1 Flaxseed $1 14 No 1 Northwestern $1 10½ Prime Timothy seed $2 35

POULTRY AND GAME.

POULTRY—Old Roosters per doz $4@4 50 Young Roosters $7 50@8 50 Fryers $5@6 50 Broilers large $3@4 small $7 50@8 Hens small $4@4 50 large $4 50@5 Duck per doz old $3 50@4 50 Young $4@5 Live Turkeys

# PLANS ASKED FOR NEW SCHOOLS.

BOARD OF EDUCATION WANTS TO ERECT FIVE NEW BUILDINGS!

At the meeting of the Board of Education last night there were present Directors Hardy Wilcox Redington Knox Randolph Robertson and Isaacs

It was decided to advertise for plans and specifications for new schools The architect whose plans shall be accepted for any of the proposed structures is to be paid for the same at the rate of one per cent of the cost of the building upon the completion of the school and in the event that the cost of the same shall not exceed the estimate the architect who is to be the superintendent is to receive an additional commission of 4 per cent He is at the same time to give bonds that his estimate of the cost of the building shall not be exceeded

EXPENSE OF IMPROVEMENTS.

The item in the budget for the expenses of the School Board for the fiscal year of $16 000 for sidewalks sewers and other improvements was increased to $7000 This was done at the instance of Superintendent McClymonds who said that and a decision of the Supreme Court which had just been brought to his attention the school property in sections where public improvements were being made in the district plus would have to bear its proportionate share of the cost of these improvements The $7000 put in the budget would not be said be enough for that purpose At least $1000 more would be required Among the improvements which would make demands upon this money was the Thirty-sixth street sewer the Telegraph avenue sewer the Commercial street sewer and grading in the Twenty third avenue improvement The cost would be at the rate of three mills per square foot The original allowance of $1000 was raised to $3000

LEAVES OF ABSENCE

Miss Lena Reding on a teacher in the High School was granted a leave of absence of six months with permission to apply for an extension of the same Mrs Emma Brock was chosen to fill Miss Redington's place during her absence

SCHOOLS PROPOSED

Plans and specifications were then ordered advertised for the following schools

Prescott School twenty two class room to cost not to exceed $14 000

Lincoln School twenty two class rooms to cost not to exceed $14 000

Grant Street School six to eight rooms cost not to exceed $28 000

Addition to Lafayette School eight to ten rooms cost not to exceed $8 000

Addition to Grant School fourteen rooms cost not to exceed $8 000

150 Gislings $1 11 0 Lagoons per doz old $1 0 11 Young Pigeons $ 1 Squab $1 75 CAMPBELL Jewelry Hall $1 50 Rabbits $ Davis c

FRESH FRUITS

DELICIOUS FRUITS—Green Apples per common box $1 fancy $1 40 Crab Apples per box 50c@$1 Cherries Per box Black and Royal Ann sweet Apricots 1 box or crate 50@90c bulk per lb 5@10 Plums and Prunes—Per box or crate basket 35 50 Pears Per box Bartlett No 1 $1@1 25 No 50@85c other varieties per box or basket 1 1 50 Peaches Per box and carrier 50@60c, basket 40@60c open boxes 60@80c Nectarines—Per box or crate 40@50c Cantaloupes—Crates 1 1 $1 Watermelons—Per head 1 Nutmeg Melons—Per box $1 50@1 00 Grapes—Per crate $1 50 Figs 1 box 60 75 according to size

BERRIES—Per lb Strawberries Longworths $3 large varieties $2@4 Raspberries 4 Blackberries 5 10 14 Huckleberries per lb 1 Cranberries 1 Currants per drawer 50 75c

CITRUS FRUITS—Per Box Oranges Navels, nominal Valencias $1 50 Valencia Seedless Sweets $1 50 Lemons 1 Grape Fruit $1 50 Limes

TROPICAL FRUITS — Bananas per bunch Hawaiian Pineapples per doz Mexican Hawaiian Dates Fard per lb 9 dates 5@10c

## CHEAP RATES EAST.

If you are going East to visit the World's Fair take advantage of the very cheap rates and purchase tickets via Portland and visit the Northern Pacific Railway and visit the Yellow stone Park on route All tickets good for stopover at pleasure Write to L K Stifel, General Agent 1 Market street San Francisco

BEFORE GOING TO THE COUNTRY.

Subscribers should notify the TRIBUNE office, and we will forward the paper to your address by mail without any extra charge The Oakland TRIBUNE is the only Alameda county daily that publishes the full Associated Press telegraphic report, as well as the late news from every portion of the county You will be able to keep abreast of all the local happenings if you order the TRIBUNE sent to your address during your summer vacation. No additional cost for mailing the Daily anywhere in the United States, Canada, Mexico or the new possessions

Mr Charles Smith of Jimes Ohio writes I had tried every remedy for steady headache I could hear of for the past

# OFFICIAL RECORDS.

THURSDAY, JULY 14, 1904.

DEEDS.

February 25, 04—Esther Stutt (widow) to Alice Stutt, Oakland, N Park, 127.6 E San Pablo avenue, E 32 by N 112, lot 26 and portion lot 25, map No 2 Mitchell tract; $10.

June 20, 04—Mary A Lamb (widow) to August J Silveira, Oakland, W Campbell, 82 S Atlantic, S 30 by W 74.3, portion lots 20 and 21, block 466, revised map Gibbons property at Oakland Point; $10.

July 14, 04—Franklin Divoll (widower) to Ella C Dickerson (wife George A), East Oakland, NW 5th avenue 75 NE E-10th street, NE 25 by NW 175, block 22, Clinton; $10.

February 16, 99—Mountain View Cemetery Association to John James Cannan, Oakland Tp, lot in cemetery; $45.

June 22, 04—Rosa M Shattuck (widow) and John W Havens (widower) to Emily J Harris (wife J B), Berkeley, S Parker, 390 E Milvia, E 50 by S 129.65, lot 9, block 11, map No 4 Shattuck tract, deed and agreement; $10.

June 22, 04—Same to Robert Betley (widower), Berkeley, S Parker 440 E Milvia, E 50 by S 129.656, lot 10, block 11, same map; $10.

July 11, 04—Edward A and Daisy B Howard to Thomas M Boyd, Berkeley, S Golden Gate avenue, 246 E Center (now Piedmont avenue), E 143 by S 102.5, lots 19 and 20, block C, property Berkeley Homestead Association; $10.

July 6, 04—Luella A and C L Little to J Adami, Brooklyn Tp, NW Liese avenue, 329.97 SW intersection with SW line Old County road Oakland to San Leandro, SW 50 by NW 269.31, portion plot 4, map 23 acre tract; $10.

July 12, 04—James A and Celia M Johnson to Lemuel C Magers, Alameda, lot 26, Briggs tract, etc, warranty deed; $10.

July 14, 04—Alvan and Sarah A Roundy to Matthew M Byers (married), Alameda, NW Paru and Pacific avenue, N 125 by W 116; $10.

July 2, 04—George Johnston to John C Kirkpatrick, Murray Tp, beginning at SW corner lands (conveyed to Annie Green Donahue by bill heirs of Pio Green estate, 744 d 566, said point being also SE corner lands John C Kirkpatrick, 923 d 289, thence along N Rose avenue, SE 50, NE 185, W 50, SW 181.5, portion plot 44, rancho el Valle de San Jose, etc, Pleasanton; $10.

June 19, 04—C M and Daisy R Weeks to George Johnston, Murray Tp, same; $10.

July 11, 04—Knud Nielsen (single) to Nelson G Noble, Oakland, N Sherman avenue, 530 E Telegraph avenue, E 35 by N 115, lot 31, W 5 feet lot 30½ and E 5 feet lot 31½, amended map subs of Mosswood tract; $10.

July 13, 04—J S and Clara Myers to R D Magliessen, Oakland, SW Linda avenue, 100 NW Glen avenue, SW 149.7, NW 40, NE 187.15, SE 40, portion lot 43 map No 2 Glen Echo tract (portion plot 14); $10.

July 13, 04—John and Sophia L Diller to Elisha C Pendleton, East Oakland, SW 19th street, 366.87 NW 4th avenue, NW 40 by SW 147.9, portion lot 15, block B, Peralta Heights; $10.

July 11, 04—Harriet A Romie to Lilly S Longmore (wife Thomas R), East Oakland, SE 7th avenue, 55 NE E-11th, NE 25 by SE 100, block 33, Clifton; $10.

July 14, 04—L W Forsting (single) to Henry M and Mary A Doggett, East Oakland, S corner E-11th street and 23d avenue, SW 50 by SE 75, portion lots 1, 2 and 3, block M, Knowles and Potter sub of Kennedy tract; $10.

July 9, 04—Henry J and Martha J Snook to A M Jolce, East Oakland, intersection SE line lot 2, block A with NE E-16th street, NE parallel with NW block M to point 140 distant from E-17th street, NW 40, SW to NE E-16th street, SE to beginning, block F, map subs 50 Associates tract; $10.

July 7, 04—Lester F and Edna B Clough to J S Myers, East Oakland, lot 11, block E, map Bella Vista Park; $10.

July 11, 04—Alameda County Land Co to Crest and Eva C Gustafson East Oakland, NW 1st avenue 110 NE E-12th, NE 40, NW 134, SW 40.05, SE 132, lot 1, revised map property Alameda County Land Co, block 152; $10.

July 21, 04— R M and Laura Fitzgerald to Adelaide L Hough (wife E S S), Oakland Tp, N 2d avenue, 328.51 E College avenue, N 139 by E 100, lots 24 and 25, Rose Lawn Park; $10.

July 7, 04—The Realty Syndicate to Quincy A Chase (married), Oakland Tp, lot 32, map Piedmont Springs tract, deed and agreement; $10.

July 6, 04—Andrew Knudsen (widower) to Charles M Hummer, Berkeley, E Fulton, 44.10 N Stuart, N 44.10 by E 129, portion lot 2, block C map southeia portion Blake estate; $10.

July 14, 04—J A and V R Parker (wife) to Robert G Wilson, Brooklyn Tp, lots 62 to 65 Marion tract; Brooklyn Tp, lots 1 to 8 block 26 Warren tract; $10.

July 13, 04—Robert W and Delia M Barkham to Charles Gerriann and Emil Wagner (both single), Brooklyn Tp, NW Seminary avenue or County road 1511 903.89 NE from NE line County road 1515 Oakland to San Leandro NE 135.36 by NW 327.80 lot 69 Kingsland tract; $10.

June 21, 97—John S Jennings to David B Jennings, Eden Tp, all int in following beginning at stake on S side road San Leandro to Andrew's Landing at NW corner 10 acres sold by Wm Abel to G Smith thence SE 25.94 chains SW 3.94 chains NW 25.87 chains NE 3.93 chains to beginning San Leandro; Eden Tp, tract of marsh and tide lands beginning at SE corner lot 15 in section 13 Tp 2 S R 3 W thence W on S line lots 15, 14, 13, 12, 11, 10 and 9 in section 33 also on S line lots 16, 15, 14, 13, 12 and 11 in section 32 containing line same line W to Water Front as established by State of California about 120 chains more or less thence NW distant 500 N from said last line projected W thence L parallel to 1st line about 125 chains until same intersects line said lot 15 in section 33 SE to beginning being strip 500 feet wide of aforesaid section in sections 32 and 33, Tp 2 S R 3 W; Eden Tp, strip 50 feet wide N line of which is N boundary of 70 acre farm formerly of E H Gausberger being boundary line between said 70 acres on one side and lands of D Tassi and James O'Connell on the other and S boundary of which strip is parallel to said 1st line and distant 50 feet therefrom and from which granite monument set in middle of E boundary line section 33 Tp 2 S R 2 W is distant 4 rods point about 70 feet the E extremity said strip is an angle of road from San Leandro to Andrew's Landing and W extremity is W line road San Leandro Eden Tp beginning at SE corner James O'Connell's land being SW corner Gansberger's land extending from beginning along line San Leandro road W 50 N 15 and that side connecting extremities of two lines above described and distant about 190 being triangular in form; all int in all property of estate of John S Jennings, deceased; grant

MORTGAGES.

July 5, 04—Ernest and Effie Sisson to Gertrude K Bayley, Oakland, NW 100 and Castro N 103.9 W 150 S 103.9 to a 15 to beginning; $1000.

July 13, 04—Thomas M Boyd to Edward A Howard, Berkeley, same as in deed from Edward A Howard et ux to Thomas M Boyd 1 year 8 per cent; $1372.

July 13, 04—Arthur L Fish to Annie D White (widow), Berkeley, NW Ashby and College avenues N 150 W 162 S 149 E 150 lots 12 and 13 block A Claremont tract, Berkeley; E Raymond 55 N Prince E 175 N 50 W 25 N 135.53 W 100 S 185.73 to beginning lots 1, 2 and 24 block 3 Woolsey tract; $500.

July 7, 04—Maud F and Walter W Hunt to Central Bank Oakland, N 12th 100 W Oak W 50 by N 200 lots 24 and 25 block 168 Kellogs map; $2850.

July 13, 04—Frank C and Henry M Boehmer to same, East Oakland, E corner 2d avenue and E-11th St 111.6 by NE 30 block 28 Clinton 1 year; $1200.

July 12, 04—Henry and Amelia Schelhaas to same, Oakland, N 34th 157 W Linden W 50 by N 101.6½ lots 20 and 21 block 683 Glascock tract 1 year; $1000.

July 11, 04—Wilder M and Marian Manning to same, Brooklyn Tp, N Davis 2 5 W Peralta avenue W 60 NE 123.18 SE 60 SW 123.78 Deering tract 1 year; $200.

July 7, 04—Harriet Elizabeth Speck to Glennie Davies, Berkeley, NW Channing Way and Fulton N 56 by W 84 being S 84 feet lot 50 map block 14 College Park tract 2 years; $500.

July 12, 04—Nelson M Decker to Frank N Greeley, Washington Tp, same property as described in 15th deed trans 41.0 July 13, 04 January 1, 1911 8 per cent; $3850.

DEEDS OF TRUST.

July 14, 04—Matthew M and Ernestine S Byers to J E Baker and C E Tabor trustees Alameda Savings Bank, Alameda, same as in deed from Alvan Roundy et ux; $7000.

July 11, 04—Jessie H and F C Ensign to A Koenig and W F Kroll trustees Henry Meyer, Oakland, lot 56 and S 15 feet lot 57 American Investment Union tract No 1; $3000.

April 29, 04—Henry A and Irene Eliza Hellwegen (single) to H A and Christine S Pleitner trustees Auguste M Perks, East Oakland, SE 14th avenue 40 NE intersection with line dividing lots 16 and 17 NE 40 SE 48 S 45.15 NW 71 to beginning portion lot 17 map portion Highland Park etc; $200.

July 13, 04—Charles E Naylor to George E Plummer and L H Jacobi trustees California B Loan Association, Alameda, W Morton 90 S Santa Clara avenue S 50 by W 150 lots 13 and 14 block 20 Fitch tract (recorded July 13, 04); $3600.

July 14, 04—August J and Lena Silveira to Isaac L Requa and W W Garthwaite trustees Oakland Bank of Savings, Oakland, same as in deed from Mary A Lamb; $350.

July 8, 04—Annette H and Francis L Hobson to same, Berkeley, S Haste 256 W College avenue W 45 by S 135 lot 13 Bell property; $2500.

July 13, 04—Nelson G and Mabelle H Noble to Anna B Pike and Augusta A Chow trustees Marion P Hall, Oakland, same as in deed from Knud Nielsen; $1700.

July 11, 04—Elisha C and Mary C Pendleton to Isaac L Requa and W W Garthwaite trustees Oakland Bank of Savings, East Oakland, same as in deed from John Heller et ux; $1100.

## MOVEMENTS OF STEAMERS

Steamers due and to sail today and for the next seven days are as follows:

DEPART.

| Steamers. | For— | Sails. |
|---|---|---|
| Gaelic—Hongkong, via Honolulu and Yokohama | | July 16 |
| Alameda—Honolulu | | July 16 |
| Columbia—Astoria and Portland | | July 16 |
| Barracouta—New York, via Panama | | July 16 |
| North Fork—Eureka, Arcata, etc | | July 16 |
| Point Arena—Point Arena and Mendocino | | July 16 |
| Chehalis—Grays Harbor | | July 16 |
| Columbia—Astoria and Portland | | July 16 |
| Santa Rosa—San Diego and way ports | | July 17 |
| Eureka—Eureka, Arcata, etc | | July 17 |
| Coronado—Gray's Harbor | | July 17 |
| Centralia—Grays Harbor | | July 17 |
| Jeanie—Seattle and Tacoma | | July 18 |
| Eureka—Newport, San Pedro, etc | | July 18 |
| Corona—Eureka, Arcata, etc | | July 18 |
| Umatilla—Victoria, Puget Sound and Alaska | | July 19 |
| Argo—Eel River ports | | July 20 |
| Elizabeth—Coquille River | | July 20 |
| George W. Elder—Asteria and Portland | | July 21 |
| Pomona—Eureka, Arcata, etc | | July 21 |
| State of California—San Diego and way ports | | July 21 |
| G. C. Lindauer—Gray's Harbor | | July 21 |
| Pomo—Point Arena and Albion | | July 21 |
| Newburg—Gray's Harbor | | July 21 |
| Sequoia—Willapa Harbor | | July 21 |

ARRIVE.

| Steamers. | From— | Due. |
|---|---|---|
| Corona—Eureka, Arcata, etc | | July 16 |
| G. C. Lindauer—Grays Harbor | | July 17 |
| Sequoia—Willapa Harbor | | July 17 |
| Newburg—Gray's Harbor | | July 18 |
| Santa Barbara—Gray's Harbor | | July 18 |
| Sonoma—Sydney, Auckland, Honolulu | | July 18 |
| State of California—San Diego and way ports | | July 18 |
| America Maru—Hongkong, via Yokohama | | July 18 |
| Costa Rica—Portland and Astoria | | July 18 |
| Arcata—Coos Bay and Port Orford | | July 18 |
| Argo—Eel River ports | | July 18 |
| Arcata—Coos Bay and Port Orford | | July 19 |
| Pomona—Eureka, Arcata, etc | | July 19 |
| Coos Bay—San Pedro and way ports | | July 19 |
| Pomo—Point Arena and Albion | | June 19 |
| Pomo—Point Arena and Albion | | July 19 |
| Arcata—Coos Bay and Port Orford | | July 20 |
| Queen—Alaska, Puget Sound and Victoria | | July 20 |
| Eureka—Eureka, Arcata, etc | | July 20 |
| San Juan—New York, via Panama | | July 21 |
| Santa Rosa—San Diego and way ports | | July 21 |
| Centennial—Seattle and Tacoma | | July 21 |
| Alliance—Portland, Coos Bay and Eureka | | July 21 |
| Point Arena—Mendocino and Point Arena | | July 21 |

ARRIVED AT SAN FRANCISCO.

Stmr Chico Martin, 86 hours from Portland, via Astoria 75 hours.

Stmr Peru, Mackinnon, 22 days 17 hours 33 minutes from Panama via Mazatlan, 6 days 18 hours 47 minutes.

Stmr Samoa, Madsen, 26 hours from Eureka, bound south, put in for passengers.

Stmr F. A. Kilburn, Thompson, 7 hours from Port Rogers.

Stmr National City, Hammar, 35 hours from Eureka, via Fort Bragg 20 hours.

Barge Tidal Wave, Johnson, 20 hours from Fort Bragg.

Stmr Point Arena, Miller, 14 hours from Mendocino via Point Arena 12 hours.

Bark St. Katherine, Saunders, 25 days from Hilo.

Bark R P. Rithet, McPhail, 30 days from Honolulu.

Br ship Wavertree, Dilston, 155 days from South Shields.

Stmr Greenwood, Walvig, 15 hours from Fort Bragg.

Stmr Chehalis, Martin, 36 hours from Ventura.

Stmr Santa Rosa, Alexander, 41 hours from San Diego.

Stmr Nork Fork, Nelson, 26 hours from Eureka.

U S stmr Thomas Lynam, 29 days from Manila via Nagasaki 22 days via Honolulu 8 days.

Stmr Gipsy, Gray, 20 hours from Monterey.

CLEARED FROM SAN FRANCISCO.

Schr Glendale, Gronvold, Klawack.

Bktn W. H Dimond, Hansen, Honolulu.

Stmr St. Paul, Lindquist, St. Michael via Unalaska

Br bark Woolhabra, Halerow, Eureka.

SAILED FROM SAN FRANCISCO.

Stmr City of Puebla, Jepsen, Victoria, etc.

Ship Marion Chilcott, Williams, Honolulu

Ship Mary C. Campbell, Bodega.

Stmr F. A. Kilburn, Thompson, Port Rogers.

Stmr Maggie, Corning, Halfmoon Bay.

Stmr Coos Bay, Johnson, San Pedro.

Stmr State of California, Nicolson, San Diego

U S tug Fortune, McArthur, cruise in search of derelict vessel reported off Farallone islands.

Stmr Samoa, Madsen, San Pedro.

Schr Endeavor, McAllen, Gray's Harbor.

Schr Bella, Jennson, Siuslaw River.

Stmr St. Paul, Linquist, St. Michael, Unalaska and Nome.


## TESLA BRIQUETTES

The Demand for Them Greater Than Ever.

Extreme cleanliness and great efficiency have made Tesla Briquettes the popular fuel with thousands. Full weight and business courtesy have helped, but merit means success. Try them. New Prices: Ton, $7.50; half ton, $4.00; quarter ton, $2.00. Phone Main 79, or send postal to Tesla Coal Company, Adams Wharf, Oakland. Orders promptly filled.

Fresh Cut Flowers

Every day, made up in bouquets and designs at short notice by the Piedmont Floral and Seed Company. Phone 603, store, 1217 Broadway.

Telephone 281.

## AL. WOOD & BRO.

PAINTERS AND DECORATORS

966 BROADWAY

Bet. 9th and 10th Sts., Oakland

Paints, Oils, Glass, Varnishes, Wall Paper and Window Shades.


RAILROADS.

## SOUTHERN PACIFIC

Trains are due to arrive and leave —At— SIXTEENTH STREET STATION.

Leave— May 21, 1904. —Arrive

| Leave | Train | Arrive |
|---|---|---|
| 7:34a | Vacaville, Winters, Rumsey | 7:14p |
| 7:34a | Benicia, Suisun, Elmira, Sacramento and way stations | 6:41p |
| 8:04a | Vallejo, Napa, Calisoga, Santa Rosa, Martinez and San Ramon | 5:45p |
| 8:37a | Shasta Express for Portland, Tacoma, Seattle, via Woodland and Willows | 7:14p |
| 8:37a | Davis, Woodland, Knights Landing, Marysville and Oroville | 7:14p |
| 9:01a | Port Costa, Martinez, Antioch, Tracy, Stockton, Los Banos, Mendota, Hanford, Visalia, Portterville (arrive via Niles) | 3:37p |
| 9:01a | Lathrop, Modesto, Merced, Fresno, Goshen Junction, Bakersfield | 4:10p |
| 9:37a | C. P. Atlantic Express | 10:44a |
| 10:01a | Richmond, Port Costa, Martinez and way stations | 6:13p |
| 10:36a | The Overland Limited, Ogden, Omaha, Chicago | 5:31p |
| 10:43a | Los Angeles Passenger—Port Costa, Martinez, Byron, Tracy, Lathrop, Stockton, Merced, Fresno, Bakersfield, Los Angeles. Connects at Goshen for Hanford, Lemoore and Visalia and at Los Angeles for all southern points | 6:34p |
| 10:43a | Vallejo | 12:39a |
| 4:01p | Port Costa, Martinez, Byron, Lathrop, Modesto, Merced, Fresno | 11:39a |
| 4:01p | Yosemite, via Wawona, Mon., Wed, and Sat. | 8:33a |
| 4:06p | Benicia, Suisun, Elmira and Sacramento | |
| | Davis, Woodland, Knights Landing, Marysville, Oroville | 10:04a |
| 4:34p | Vallejo, Napa, Calistoga, El Verano, Santa Rosa, Martinez, San Ramon | 8:44a |
| 5:34p | The Owl Limited, Fresno, Bakersfield, Santa Barbara and Los Angeles | 8:33a |
| 5:34p | Port Costa, Tracy, Stockton | 11:39a |
| 6:43p | Oriental Mail, Ogden, Cheyenne, Denver, Omaha, St. Louis and Chicago | 4:37p |
| ‖6:43p | Vallejo | 7:14p |
| ‖7:36p | San Pablo, Port Costa, Martinez, Richmond | 10:34a |
| 7:36p | Oregon Express, Sacramento, Marysville, Redding, Portland, Puget Sound and the East | 8:09a |

NILES ROUTE.
First Street, near Broadway.

| Leave | Train | Arrive |
|---|---|---|
| 8:00a | Niles, Lathrop, Stockton | 6:36p |
| 9:09a | Niles, San Jose, Lathrop, Stockton, Lodi and Sacramento | 3:37p |
| 9:09a | Oakdale, Chinese, Jamestown, Sonora, Tuolumne, Angels | 3:37p |
| 12:34p | Haywards, Niles and way stations, San Jose | 2:37p |
| 4:04p | Haywards, Niles and way stations | 7:04p |
| 4:35p | Niles, Livermore, Stockton, Lodi, return via Martinez and arrives at 16th street depot | 9:45a |
| 5:08p | San Leandro, Haywards, Niles, San Jose, Livermore, connects at San Jose with Sunset Limited for El Paso and East | ‖11:06a |
| ‖6:06p | San Leandro, Haywards, Niles, San Jose and way | 9:06a |
| 6:37p | San Leandro, Haywards, Niles, San Jose | 6:42a |
| ‖9:44p | Niles, San Jose and way, Sunday only | ‖11:06a |

COAST DIVISION, 14TH & FRANKLIN

| Leave | Train | Arrive |
|---|---|---|
| ‖7:50a | Santa Cruz Excursion | 8:04p |
| 8:20a | Newark, Centerville, San Jose, Felton, Boulder Creek, Santa Cruz | 5:49p |
| ‖2:20p | Newark, Centerville, San Jose, Santa Cruz | ‖10:49a |
| 4:20p | Newark, Centerville, San Jose, Los Gatos | ‖10:49a |

‖Sundays only.
Sundays excepted.
a for morning.
p for afternoon.

People's Express Co. make no extra charge for checking baggage over the S. P. Co. and Santa Fe trains. Baggage for other trains and steamers called for and delivered promptly. 412 to 418 Ninth street, Oakland.

Local and through tickets sold and information given by

G. T. FORSYTH, Div. Freight and Pasenger Agent, 12 San Pablo avenue.

W. H. MAHONEY, Agent, 16th street station.

M. DE CORA, Agent, Seventh street and Broadway.

T. H. GOODMAN, Gen. Pass. Agent.


# That Eastern Trip

—Get all the enjoyment that you can out of it.

## THE UNION PACIFIC

furnishes more comforts than any other line. Cars run through without transfer. Most modern, safest and best road in the country. Don't take any other, insist on the most for your money.

Drop a postal and I will call and explain everything; or you can ask

H. V. BLASDEL,
Pass. Agt. U. P. R. R. Co.,
1160 Broadway, Oakland

S. F. BOOTH,
Gen. Agt. U. P. R. R. Co.,
No. 1 Montgomery St., San Francisco.

## GOING EAST?

IF SO, WHY NOT USE

The Only Double Track Railway between the Missouri River and Chicago.

THREE TRAINS DAILY

Via the Southern Pacific, Union Pacific and Chicago & Northwestern Rys.

Overland Limited. Vestibuled.—Leaves San Francisco at 10:00 a. m. The most Luxurious Train in the world. Electric Lighted throughout. Buffet smoking cars with barber and bath, Booklovers' Library, Dining Cars, Standard and Compartment Sleeping Cars and Observation Cars. Less than three days to Chicago without change.

Eastern Express. Vestibuled.—Leaves San Francisco at 6:00 p. m. Through Standard and Tourist Sleeping Cars to Chicago. Dining Cars. Free Reclining Chair Cars.

Atlantic Express. Vestibuled.—Leaves San Francisco at 9:00 a. m. Standard and Tourist Sleepers.

PERSONALLY CONDUCTED EXCURSIONS

Wednesdays, Thursdays and Fridays. The best of everything.

R. R. RITCHIE, G. A. P. C., Chicago & Northwestern Ry., 617 Market St. (Palace Hotel) San Francisco, or S. P. Company's Agent.


HOTELS.


## Hotel Metropole

A Modern First-class Hotel. Perfect in all appointments. Private parlors and dining-room for receptions and banquets. Rates very reasonable.

R. M. BRIARE, Proprietor.

13th and Jefferson Sts., Oakland

## HOTEL ARLINGTON

Ninth and Washington Sts. Good rooms, single or en suite; excellent table; European or American plan. Families, permanents and travelers, special rates. Chicken dinner on Sunday, 4 to 7 p. m.; 35c.

## H. S. Bridge & Co.

SAN FRANCISCO
Market St., Opp. Palace Hotel

The Leading Tailors of the Pacific Coast

Imported and Domestic Cloths in the very latest fabrics are now being made up in the newest styles.

SHIRTS MADE TO ORDER.


## AUCTION SALE OF PERSONAL PROPERTY.

By order of the California Bank of Oakland; Cal., and for whom it may concern:

We will sell at public auction on Tuesday, July 19, 1904, at 10 a. m., in front of the California Bank of Oakland, at northwest corner of Washington and Twelfth streets, Oakland Cal., the following described personal property:

Six $1000 Bonds of the Cuyamaca and Eastern Railway Co., being Nos. 247, 248, 293, 294, 295, 296; also 73 shares of the Cuyamaca and Eastern Railway Co. issued to the California Bank of Oakland, Pledgee, being certificate No. 95.

Terms of sale: Cash United States Gold Coin on announcement of sale.

MEYSEL & MEYSEL, Auctioneers.

Office, corner of Eighth and Franklin streets, under Galindo Hotel, Phone Cedar 621.

GEORGE METCALF, Attorney.


Bernard Ransome, President — Hugh Grummey, Secretary

## Ransome Construction Co.

Contracting Engineers and Specialists in Concrete Construction

STREET WORK

Using the Ransome System of Monolithic, Concrete and Twisted Steel Construction for Fire Proof Buildings, Floors, Etc.

Rooms 87 and 88 Telephone Main 92
DELGER BUILDING
473 4th Street
Oakland, California

Anson S. Blake, President.
F. W. Bliger, Secretary.

## THE OAKLAND PAVING CO.

(a corporation)
Incorporated A. D. 1870.

Contractors for Street Macadamizing, Concrete Work and Cement Walks. Sidewalk work especially guaranteed.

Offices. Central Bank Building

FITS STOPPED FREE. Permanently Cured by DR. KLINE'S GREAT NERVE RESTORER. No Fits after first day's use. CONSULTATION, personal or by mail, treatise and $2 TRIAL BOTTLE FREE. Permanent Cure, not only temporary relief, for all Nervous Diseases, Epilepsy, Spasms, St. Vitus' Dance, Debility, Exhaustion. Founded 1871. DR. R. H. KLINE, Ltd. 931 Arch St., Philadelphia.

## THE PIONEER FRENCH BAKERY

LASSALLE BROS., Proprietors.

N. E. Cor. Tenth and Webster Streets.

Telephone White 851, Oakland.

First quality French bread delivered to all parts of Oakland, Berkeley and Alameda. Loaves made to order for parties.

Santa Fe

CALIFORNIA LIMITED TO CHICAGO
Leaves MONDAYS and THURSDAYS
at 9:30 a. m., through in 3 days, with diner and all trappings.

Other Santa Fe Trains from Oakland:
7:30 a. m. | for Stockton, Fresno,
9:30 a. m. | Bakersfield, Merced, Hanford and Visalia.
5:00 p. m.
11:00 a. m. for Richmond.
4:30 p. m. for Stockton.
8:00 p. m. for Kansas City, Grand Canyon and Chicago.
11:00 p. m. for Richmond.

TICKET OFFICES—Oakland, 1112 Broadway; Tel. Main 425. Depot 40th St. and San Pablo Ave; Tel. Main 1033; Berkeley; Tel. North 31.


NOTICE TO CREDITORS.

Estate of Emilie Alexander, deceased.

Notice is hereby given by the undersigned, administrator with the will annexed of the estate of Emilie Alexander, deceased, to the creditors of and all persons having claims against the said deceased, to exhibit them, with the necessary vouchers, within four months after the first publication of this notice to the said administrator with the will annexed, at the offices of Frederick E. Whitney Esq., Nos. 19 and 20, No. 921 Broadway, Oakland, Cal., which said offices the undersigned selects as his place of business in all matters connected with said estate of Emilie Alexander deceased.

HENRY ALEXANDER,
Administrator with the will annexed of the estate of Emilie Alexander, deceased.

Dated, Oakland, July 8, 1904.

FREDERICK E. WHITNEY, Attorney for Administrator with the will annexed.

BANKS.


## Farmers' and Merchants' Savings Bank

1103 BROADWAY,
Near Twelfth Street, Oakland, California.

INTEREST PAID ON DEPOSITS.

The interest is paid semi-annually, and the rate is as high as is consistent with conservative banking.

LOANS MADE ON REAL ESTATE.

Mortgages are used exclusively in making loans on Real Estate, the use of Deeds of Trust having been discontinued.

EDSON F. ADAMS ..... President
CHAS. E. PALMER ..... Vice-President
GEO. S. MEREDITH ..... Cashier
H. A. MOSHER ..... Assistant Cashier

DIRECTORS.

Samuel Bell McKee, Wm. H. Taylor, R. S. Farrelly, A. W. Schafer, F. S. Osgood, H. F. Gordon, J. H. Macdonald, Chas. E. Palmer, Edson F. Adams

## First National Bank —OF— OAKLAND

Northeast Corner Tenth and Broadway.

Capital Stock Paid Up ..... $500,000
Surplus and Undivided Profits ..... 89,000

P. E. BOWLES ..... President
L. C. MOREHOUSE ..... Vice-President
L. G. BURPEE ..... Cashier
E. N. WALTER ..... Assistant Cashier

DIRECTORS:

P. E. Bowles, W. H. Taylor, E. W. Runyon, L. C. Morehouse, V. H. Metcalf, E. A. Heron, W. H. Chickering, L. G. Burpee, W. Everson

Principal Correspondents:
American National Bank, San Francisco.
First National Bank, San Francisco.
National Park Bank, New York.
Corn Exchange National Bank, Chicago.

Sells exchange on all the principal cities of Europe.

## California Bank

Masonic Temple Building.
Corner Twelfth and Washington Streets, Oakland.

D. EDWARD COLLINS ..... President
JOHN W. PHILLIPS ..... Vice-President
FRANK H. BROOKS ..... Cashier
GEO. S. LACKIE ..... Assistant Cashier

BOARD OF DIRECTORS.

John W. Phillips, W. W. Whitman, D. Edward Collins, Anson Barstow, Benjamin Smith, James P. Taylor, William Rutherford

Transacts a general banking business. Foreign and domestic exchange bought and sold. Correspondence solicited. Special attention paid to the execution of trusts for individuals, firms and corporations.

## CALIFORNIA SAFE DEPOSIT AND TRUST COMPANY

Receives Savings Deposits of Ten Dollars and Upwards.

IT PAYS INTEREST TWICE A YEAR.

Rate—
3 per cent on ordinary accounts.
3 6-10 per cent on term accounts.

CAPITAL AND SURPLUS ..$1,316,031 27
TOTAL ASSETS ..... 6,780,690 10

Deposits may be made by P. O. Order, Wells-Fargo Money Order or Bank Draft. Send for Pamphlets Descriptive of our Business.

Office hours—9:30 to 3. Saturday evenings, 7 to 8.

OFFICES—Cor. California and Montgomery streets, San Francisco, Cal.

## UNION NATIONAL BANK

Located on the Northwest Corner of Broadway and Twelfth Streets, Oakland, Cal.

THOMAS PRATHER ..... President
EDSON F. ADAMS ..... Vice-President
CHAS. E. PALMER ..... Cashier

DIRECTORS.

Edson F. Adams, Bush Finnell, C. E. Palmer, R. S. Farrelly, Thomas Prather, John C. Adams

Exchanges—Domestic and Foreign at current rates.

Correspondents — Chemical National Bank, New York; N. M. Rothchild & Sons, London; Rothschild Frres, Paris; Die Direction der Disconto Gesellschaft, Berlin; Bank of California, First National Bank, Crocker-Woolworth National Bank.

## The Union Savings Bank

Cor. Ninth & Broadway

Capital - $300,000.00
Surplus - $230,000.00

All Branches of Banking Transacted.

## H. W. WILLIAMS PHOTOGRAPHER

General View Work Artistically Executed and Fully Guaranteed. Architecture, residences, animals, fine carriage teams. California views for sale.

907 Jackson St., Oakland, Cal.

## WEAK MEN.

DR. HALL'S REINVIGORATOR stops all losses in 24 hours. You will feel an improvement from the first dose. We have so much confidence in our treatment that we could safely offer FIVE HUNDRED reward for any case we cannot cure. This secret Remedy Enlarges Shrunken Organs, cures Emissions, Impotency, Varicocele, Prematureness, Gleet, Stricture, Kidneys, Lost Manhood, Drains in the Urine and all other terrible wasting effects of errors of youth or excess. $3 per bottle; three bottles, $5. Guaranteed to cure any curable case. Try it. Acts like magic. Call or address HALL'S MEDICAL INSTITUTE, 855 Broadway, Oakland, Cal. Office hours, 10-12, 2-4, 7-8. Sundays, 10-12.

HELP FOR YOU

20 YEARS IN EUROPE AND AUSTRALIA.
Established Thirteen Years in Oakland.

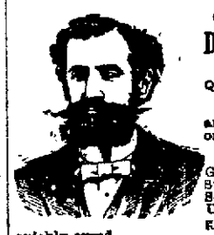

CONSULT FREE
Dr. T. D. HALL
SPECIALIST
Quickly cures all Female Diseases and disorders of MEN
Private Diseases
Gonorrhoea, Gleet, Stricture, Syphilis, Sores, Swellings, Unnatural Discharges, Varicocele, etc., quickly cured.

Call or write, Dr. Hall's Medical Institute, 855 Broadway (upstairs), near Seventh Street, Oakland, Cal. Cures guaranteed. Hours 10 to 12, 2 to 5 and 7 to 9. Sundays 10 to 12 a. m. Museum of Anatomy open daily. Free to men.


LEGAL.

# IMPORTANT

## NOTICE TO VOTERS

## REGISTRATION

Office of the County Clerk, Alameda County, Cal.

**NOTICE IS HEREBY given that in accordance with the provisions of Chapter 53 Statutes of 1899, all voters of Alameda County must apply for re-registration in order to be able to vote at the General Election in November, as every name on Great Register was cancelled January 1st, 1904.**

**Owing to the fact that there is no provision of law providing assistance for the Clerk to register voters, IT IS IMPORTANT THAT VOTERS SHOULD APPLY FOR REGISTRATION AT ONCE IN ORDER TO EXPEDITE THE WORK.**

**Such re-registration began on the 1st day of January and will be in progress at all times until forty days preceding the next election in November; in order to facilitate the work of re-registration, attention is called to the provisions of Section 1097 which reads as follows:**

Sec. 1097. No person's name must be entered by the Clerk unless:

1. Upon the production and filing of a certified copy of the judgment of the Superior Court directing such entry to be made.

2. If a naturalized citizen, upon the production of his certificate of naturalization, which certificate must be issued ninety days prior to the succeeding election, or upon his affidavit that it is lost and out of his possession, which affidavit must state the place of his nativity and the time and place of his naturalization, together with his affidavit that he has resided in the United States for five years, and in this State for one year next preceding the time of application, and that he would be an elector of the county at the next succeeding election, provided, however, if such naturalized citizen shall have been previously registered as a qualified elector in any of the counties, or cities and counties of this State, his name must not be entered by the Clerk unless he produces a certificate of such registration issued by the party authorized by law to issue such certificate, which certificate shall be prima facie evidence of his naturalization.

3. If born in a foreign country, upon his affidavit that he became a citizen of the United States by virtue of the naturalization of his father while he was residing in the United States, and under the age of twenty-one years, and that he is or would be an elector of the county at the next ensuing election.

4. In other cases, upon the affidavit of the party that he is or will be an elector of the county at the next succeeding election.

**Further notice is hereby given that Affidavits of Registration must be sworn to before the County Clerk or his deputies, and that they can not, owing to the provisions of the new Registration Law, be sworn to before any other officer.**

**The office of the County Clerk will be, until further notice, open for registration from nine a. m. until five p. m. each day.**

**JOHN P. COOK,**
**County Clerk, Alameda County.**

**Dated March 5, 1904.**
**(Seal)**

STOCKHOLDERS' MEETING.

Office of the Berkeley Rock Company.

To the stockholders of the Berkeley Rock Company: Please take notice that the annual meeting of the stockholders of the Berkeley Rock Company will be held at the principal office of the company, in the City of Oakland, Alameda County, California, on Tuesday, the 2nd day of August, 1904, at 7:30 o'clock p. m., for the purpose of electing Directors and for the transaction of such other business as may properly come before the meeting. The stock transfer books of the company will be closed on Tuesday, the 12th day of July, 1904, at 5 o'clock p. m., and will remain closed until Wednesday, the 3rd day of August, 1904, at 10 o'clock a. m.

By orders of the Board of Directors.

JAMES E. CRANE, Secretary.

Dated July 9th, 1904.

DIVIDEND NOTICE.

HOME SECURITY LOAN SOCIETY, 1170 Broadway.

5 PER CENT.

A semi-annual dividend for the term ending June 30, 1904, has been declared at the rate of five (5) per cent per annum on paid up stock deposits (Class C), payable on and after July 15, 1904.

By order of the Board of Directors.

CHAS. P. HOAG, Secretary.

1170 Broadway.

LEGAL.

NOTICE OF ADMINISTRATOR'S SALE OF REAL ESTATE.

In the Superior Court of the City and County of San Francisco, State of California.

In the matter of the estate of Louisa Stewart, Deceased—No. 23 985. Dept. No. 9.

Notice is hereby given that pursuant to an order of the Superior Court of the City and County of San Francisco, State of California, made on the 6th day of March, 1903, in the matter of the estate of Louisa Stewart, deceased, the undersigned administrator of the estate of said Louisa Stewart, deceased, will, on and after Friday, the 29th day of July, 1904, at the law office of Reed & Nusbaumer, No. 922 Broadway, City of Oakland, State of California, sell at private sale in one parcel, to the highest bidder for cash in United States gold coin, and subject to confirmation by said Superior Court, all of the right title and interest and estate that said decedent had at the time of her death, and all the right, title, interest and estate that her estate has acquired by operation of law, or otherwise, since her death in and to that certain lot, piece and parcel of land situated, lying and being in the County of Alameda, State of California, particularly described as follows, to-wit: Commencing at a point where the northwesterly line of Watkins street, from San Leandro, if projected, would intersect the northerly line of a tract of land he

# THE LION CLOTHING COMPANY'S CLEARANCE SALE

WILL CONTINUE ONLY A FEW WEEKS LONGER. WE HAVE COME DOWN TO OUR BEST CLOTHES NOW, WHICH WE PLACE ON SALE SATURDAY AND MONDAY AT SUCH LOW PRICES AS WERE NEVER HEARD OF BEFORE WE WILL ENDEAVOR TO MAKE THESE TWO DAYS THE GREATEST BARGAIN DAYS IN THE HISTORY OF OAKLAND. THESE ARE ONLY A HANDFUL OF THE MANY BARGAINS.

**Suits**

$30.00 Values Clearance price $14.85
$25.00 Values Clearance price $10.95
$15.00 Values Clearance price $ 7.45

**Boys' Long Pants Suits**

$15.00 Values Clearance price $7.25
$12.00 Values Clearance price $5.95
$10.00 Values Clearance price $4.85

**Suspenders**

50c Quality Clearance price 19c

**Pants**

$7.00 Values Clearance price $3.45
$6.00 Values Clearance price $2.69
$5.00 Values Clearance price $2.45
$3.00 Values.. Clearance price $1.49

**Children's Suits**

In Double-breasted or Sailors from 5 to 14 years—
$6.00 Values Clearance price $2.85
$5.00 Values Clearance price $2.45
$4.00 Values Clearance price $1.95

**CALL EARLY FOR THE BIGGEST BARGAINS IN TOWN**

Note Window Display for Prices

THE LION CLOTHING CO. TRADE MARK

Note Window Display for Prices

**Hats**

Fifteen different styles in $2.00 grades, Clearance price 95c
50c Golf Caps Clearance price 15c

**Underwear**

Balbriggan in plain and fancy—
$1.00 Grade Clearance price 39c
75c Grades Clearance price 34c
Silk and Wool heavy weight Underwear—
$2.00 Values Clearance price 94c

**Men's Hose**

Fancy embroidered Lisle.
50c Grades Clearance Price 19c
35c Grades Clearance Price 12½c
25c Grades Clearance Price 9c

**Handkerchiefs**

15c Quality Clearance price 5c

**Neckwear**

25c Shield Bows Clearance price 10c
50c Four-in-Hands Clearance price 18c

## 956-958 Washington Street, Oakland


# TO TELL OF LIFE.

## Prof. Loeb to Lecture at the Summer School.

BERKELEY, July 15.—Additional lectures, free to the public, are announced for next week at the University of California summer school. On Tuesday evening, July 19, Professor Morris H. Morgan of Harvard will lecture at Hearst Hall at 8 o'clock on "Ancient Roman Religion."

On the following evening Professor Jacques Loeb will reveal some of his investigations in life problems in a lecture to be given at Hearst Hall at 8 o'clock on "Artificial Parthenogenesis."

On Saturday two trips will be taken. One of these will be to Mt Diablo and the other to Mt. Hamilton.

# GIVEN DAMAGES.

Yesterday Mrs. Leslie Carter received a telegram from David Belasco of New York informing her that he had been successful in his suit against Klaw & Erlanger. The Supreme Court of New York handed down a decision by which Klaw & Erlanger must pay Belasco the sum of $50,000. It is believed, however, that Klaw & Erlanger will appeal this case. If Belasco is finally successful in his suit it will be the first suit that Klaw & Erlanger have ever lost. It is probable that many other managers will follow Belasco's example and press their claims against Klaw & Erlanger.

Belasco says that Klaw & Erlanger booked his play, 'The Heart of Maryland," and received a percentage of the proceeds realized by producing the play in their theaters, and such being the case they are his legal partners. If they are his partners then he should receive a share in the money made by producing the play in the various theaters of the East. As this play has been on the stage for the last six years such a share should amount to quite a sum of money.

# HOSPITAL CASES.

James Sadler, a hod-carrier, sustained bruises of a serious nature in an accident yesterday afternoon. Sadler was at work carrying a hod full of bricks up to the second story of a building when one of the rungs of the ladder on which he was standing gave way. Sadler fell to the ground and the bricks fell on him. He was taken to the Receiving Hospital, where his injuries were treated. Sadler lives at 1206 Cypress street.

Little Walter Midson fell from the top of a load of lumber yesterday and received a severe gash on the top of his head. He was taken to the Receiving Hospital, where the wound was sewed up by Steward Borchert.

The boy is ten years old and lives at 609 Madison street.

# MRS. THOS. GARRITY PASSES AWAY.

The death of Mrs. Thomas F. Garrity occurred at Providence Hospital last evening. Mrs. Garrity had been an inmate of the hospital for almost a fortnight. The mother of the deceased, Mrs. Flournoy, is also under treatment at the hospital, and she is reported as being in a very critical condition. Mrs. Garrity was the widow of the late Thomas Garrity, who was a well known attorney of this city.

## HOTEL ARRIVALS.

ARLINGTON—H. C. Clifford, Bakersfield; H. C. Bachelder and wife, J. W. English, city; H. C. Nolan, A. J. Bowman, Seattle, Wash.; John Ferguson, Canada; W. L. Elliott, Oakland; W. M. Bowman and wife, city, C. Hefferman, Sacramento; George Webber, Salt Lake; D. A. Davis, San Francisco, A. Ames and wife, B. F. Jordan and wife, C. Cordero, John Cordonia, J. Rasl, San Francisco; D. D. Franklin, Berkeley.

CRELLIN—A. Burns, A. Austin, Percy E. Fuller, Mrs. George A. McGovran, Mrs. M. E. Maabury, Clifford Dempsey, San Francisco, Mrs. J. J. Nichols, Oakland; R. G. Wagner and wife, Stockton; C. E. Furlong, Chicago.

TOURAINE—G. R. Freeman and wife, San Francisco; E. Frisbie, wife and children, Redding.

ALBANY—J. C. Hull, Los Angeles; C. De Paman, San Benito, A. W. Pukifer, San Francisco.

### THE FIRST MESSAGE.

SEATTLE, Wash., July 15.—The first message over the Seattle-Sitka cable line reached this city last night. The message was sent while the cable ship Burnside was at sea and was ticked over the free end of the wire at Sitka. From there it went to Skagway and to this city over the Canadian telegraph lines. The Burnside is working southward from Sitka with the cable. The line will be completed in about two weeks.

### AMERICA THEIR FRIEND.

NEW YORK, July 15.—Dr. Guachalla, former Bolivian Minister at Washington, declares in an interview, cables the Buenos Ayres, Argentina correspondent of the Herald, that there need be no fear of an aggressive policy by the United States against Latin America. The United States, Dr. Guachalla asserts, is the friend of all the South American Republics and anxious to foster their progress.

# CONGO FREE STATE CONDITIONS.

GOVERNOR-GENERAL GIVES DETAILED DESCRIPTION OF ITS PROGRESS.

WASHINGTON, July 15.—Conditions in the Congo Free State as the Belgians see them are interestingly described in a long report which Baron Moncheur, the Belgian Minister at Washington has received from the Governor-General of the Congo through the Secretary of State of the Congo at Brussels.

"What the Governor has to say about conditions in the Congo," said Baron Moncheur, "is not based upon idle gossip, but upon facts which he has developed by personal inquiry and investigation. Of special interest is that portion of his report which deals with the courts. The Governor-General says that the judicial system is in excellent working order but in the interest of its further development, the establishment of new courts has been recommended and the offering of inducements which will secure as judges men of high talent from among Belgian jurists. That the courts do their full duty in protecting the natives from wrong the Governor-General says, is clearly shown by the judgments reported. He adds, however, that the Congo bench had a difficult task in weighing evidence because the natives as a rule, without hesitation, offer as evidence any story that may suit their purpose.

"In the effort to teach the native to work the government has issued a new decree in regard to the taxes on labor of which mention is made in the report of the Governor-General. The native is required to perform a certain amount of labor in return for the protection he receives from the State and for this the laborer is paid at the usual rate of wages. The report points out that this tax is one which the native has no difficulty in paying and constitutes one of the most important elements in the humanitarian programme of the state."

### INCREASED THE NAVY.

NEW YORK, July 15.—The government of Portugal recently decided to increase the royal navy by one battleship and one torpedo boat and a commission consisting of First Lieutenant Authogia, Captain Rollaperelara and Lieutenant Captain Carniero was delegated to visit the principal shipbuilding plants of the United States. They have just arrived and after inspecting the plant at Newport News will visit all the great yards returning Lisbon in October. Before the first of the coming year it is believed that the award for the construction of the vessels will be made to an American firm.

# PERSONAL AND SOCIAL.

MISS GRACE EDSON IS THE BRIDE OF GUY F. TURNER.

A wedding of interest to Oakland society took place last evening at the home of Mr. and Mrs. J. H. Edson when Miss Grace Bertie Edson became the bride of Guy Rufus Freeman. The wedding was a simple home affair and only about fifteen relatives and near friends were present at the ceremony. The Rev. H. T. Vosburgh, pastor of the First Baptist Church, officiated.

The bride was unattended, but her little sister, Miss Ruth Edson, was flower girl and scatter ed rose leaves in the path of the couple as they turned from the altar. The bride's gown was white chiffon made over white taffeta and she carried a shower bouquet of white carnations.

The large parolrs of the house were beautifully decorated in green and white and the dining-room, where the wedding supper was served, was a pretty picture in red.

After the informal reception, Mr. and Mrs. Freeman departed on a honeymoon trip they will spend several weeks on an Eastern trip and on their return will make their home in this city.

### LARGE RECEPTION.

Mrs. Charles Mills Gayley was hostess Wednesday evening at a large reception given at her home in Berkeley. About 200 guests, members of the faculty of the University and students of the summer session attended the affair.

### TO LAKE COUNTY.

A party of Oakland men leave today for a delightful outing in Lake county. They have planned some very interesting trips and will be gone about two weeks. The party includes Lawrence F. Cadogan, Edward C. Sessions, Edward Bray and Lloyd Cathcart of Sausalito.

### PLEASANT AFFAIR.

Mrs. W. B. Smith will be hostess this evening at a happy gathering of young people at her home on Myrtle street. The guests are members of the Christian Endeavor Society and the event this evening is the regular business meeting, to be followed by the social, which is always so enjoyable.

The committee of arrangements for this evening includes Miss Dora M. Fish, chairman, assisted by Mrs N. Caldwell, Miss Ida McDonald, Miss Haze Wells, Miss Emma Getz, Miss Eva Williams, Miss Anna Piepenburg, Miss Mayme Sampson, Archie Mayes and Garnet Lauffer.

### AN ENGAGEMENT.

The engagement of Miss Mattie Root, daughter of Mr. and Mrs Milton Burdette Root of Alice street, was announced recently at an informal afternoon affair planned by the young bride-elect. The groom-to-be is Dr. Samuel Langdon of Stockton.

The guests included Miss Alberta Jones, Miss Sybil Jones, Miss Emma Gross, Miss Nellie Gross, Miss Cora Patton of Berkeley, Miss Lucretia Gross, Miss Beth Patton, Miss Constance Minor, Miss Lula Minor of Berkeley, Mrs. Arthur Dudley Crofts of San Francisco, Miss Olive Fagan of Santa Cruz, Miss Alice Gompertz of Berkeley, Miss Carletta Case, Miss Alice O'Connell, Miss Eva Patton, Miss Merle Riftenpart of Berkeley and Miss Marguerite Teague of Chicago.

### PERSONAL.

Mr. and Mrs. Samuel Livingston and child are spending their vacation at Skaggs.

Miss Ione Fore and Mrs Conde Jones left today for a two months' visit to the Pino Grande Ranche near Guerneville.

Mrs. W Kleeman, with her daughter, Miss Estelle Kleeman, have returned from a delightful stay at Camp Meeker as the guests of Mrs Washington Marion.

### GRAIN ELEVATOR IS BURNED.

CHICAGO, July 15.—The Baltimore and Ohio grain elevator, Eighty-seventh street and Ontario avenue, South Chicago, was burned early today. A quantity of grain was in the building and the loss is put at $500,000.

The occupants of a number of frame houses and cottages adjoining the elevator were forced to flee from their homes in scanty attire.

The fire is believed to have been been caused by an explosion of dust in the elevator.

The elevator is in the midst of the railroad yards, surrounded by other elevators and cars.

Many freight cars were soon in flames. Switch engines and crews were put to work to remove them from the fire zone, but it was said that there would be heavy loss of railroad property. There were about 200 cars, many of them loaded, in the yards and near the building when the fire began.

# TELLS STORY OF MURDER.

OFFICER TELLS HOW WOLFE MET HIS DEATH AT SHELL MOUND.

The San Francisco Chronicle this morning printed the following article:

"Witnesses yesterday told the Coroner's jury the story of a series of drunken fights in the barroom at the dancing pavilion in Shell Mound Park, Emeryville, on July 4th, which resulted in the death of Julius Wolfe, a veteran of the war with Spain.

"Wolfe attended a picnic at that place with four friends and in a free-for-all fight was felled to the floor at 9 30 o'clock in the evening by some person unknown. His friends carried his unconscious body to the ferry-boat and when they arrived at the foot of Market street, in this city, they took him to the Harbor Hospital, where he was treated for alcoholism. Dr. Boscowitz not discovery that Dolfe's skull was badly fractured. Wolfe died on the following morning, never having recovered consciousness. Witnesses swore yesterday that there was a succession of fights at the dancing pavilion from 9 o'clock in the morning until late at night and that nearly all the picnickers were drunk. There were three Oakland constables on the ground, but they did not interfere with the Bacchanalian orgies.

"This fact was brought out by the testimony of Charles Green of Oakland, a deputy constable, appointed by Constables Hampstead and Lane. Green said that he saw Wolfe lying unconscious on the ground, but as his friends were taking care of him he did not interfere. The picnickers were fighting all day, he said.

"'It seems to me very strange,' remarked the Coroner, 'that seeing a man lying unconscious after a fight the constable did not make any inquiry as to the person who had inflicted the injuries.'

"'Hadn't time,' said Mr. Green cheerfully. 'We had to herd them like cattle all day and we had our hands full.'

"'Do the Oakland people stand for that sort of thing?' asked the Coroner.

"'Oh, it's the same all the time there,' replied Green.

"'Did none of the officers attempt to see what had happened?'

"'Well,' was the response, 'we tried to keep them from fighting as much as we could.'

"'Does the Sheriff allow that kind of business in Alameda county?' the Coroner continued.

"'We did our duty as well as we could. We stopped lots of figths. They had been fighting all over the place since 9 o'clock in the morning.'

"Coroner Leland asked whether there was no way of getting the injured man to Emeryville for treatment and Green replied that it would take a long time to do that. Besides, Wolfe was in the hands of his friends.

"'Did you report this affair to the Sheriff?' was the next inquiry.

"'I didn't know he was dead until the next day, when I saw it in the papers,' was the answer.

"Green added that Bert Hampstead and Morris Lane were his employers. They, in turn, had been employed by Captain Siebe, the lessee of the park.

"Owing to the absence of witnesses from Oakland the taking of testimony was postponed indefinitely."

# AT YE LIBERTY.

The risk of the theatrical manager in money and prestige, who undertakes the production of a new play by a new author, is a very much greater one than the public at large is apt to estimate, but without the courage of such managers, the unknown playwright would always be unknown, and the public would miss many an artistic treat, and the world in general, condemn a man to obscurity, whose brains most assuredly entitled him to rank among the lights that illume the artistic and literary age in which we live.

In the role of the courageous manager, we find Harry W. Bishop and in the unknown author, we find Ulric Blair Collins; the judgment of the one, and the ability of the other, has been fully demonstrated in the fine production of "The Hearts of Tennessee," with beautiful stage settings and marvelous appertenances pertaining to Ye Liberty Playhouse.

The drama has had a chance vouchsafed to few authors and again the all-around excellent company of players selected to create the many and various roles, with the tuneful and pretty music discoursed by an orchestra that has already won the favor of the Oakland public, a handsome auditorium ablaze with light, and filled to overflowing with a fashionable and enthusiastic audience.


TEA

We Americans thiuk we are smart; but tea is too much for us.

We are the worst of buyers of it; so they say.

Your grocer returns your money if you don't like Schilling's Best. 1570

A Very Close Call.

"I stuck to my engine, although every joint ached and every nerve was racked with pain," writes C. W. Bellamy, a locomotive fireman of Burlington, Iowa. "I was weak and pale, without any appetite and all run down. As I was about to give up I got a bottle of Electric Bitters and after taking it I felt as well as I ever did in my life." Weak, sickly, run down people always gain new life, strength and vigor from their use. Try them. Satisfaction guaranteed by Osgood Bros., Seventh and Broadway and Twelfth and Washington streets. Price 50 cents.

June Bargains

In Furniture. See them at H. Schellhaas'.

The reason physicians always recommend Jesse Moore "AA" whiskey is because they know of its absolute purity.

CARTER'S LITTLE LIVER PILLS.

CURE

Sick Headache and relieve all the troubles incident to a bilious state of the system, such as Dizziness, Nausea, Drowsiness, Distress after eating, Pain in the Side, &c. While their most remarkable success has been shown in curing

SICK

Headache, yet Carter's Little Liver Pills are equally valuable in Constipation, curing and preventing this annoying complaint, while they also correct all disorders of the stomach, stimulate the liver and regulate the bowels. Even if they only cured

HEAD

Ache they would be almost priceless to those who suffer from this distressing complaint; but fortunately their goodness does not end here, and those who once try them will find these little pills valuable in so many ways that they will not be willing to do without them. But after all sick head

ACHE

is the bane of so many lives that here is where we make our great boast. Our pills cure it while others do not.

Carter's Little Liver Pills are very small and very easy to take. One or two pills make a dose. They are strictly vegetable and do not gripe or purge, but by their gentle action please all who use them. In vials at 25 cents; five for $1. Sold by druggists everywhere, or sent by mail.

CARTER MEDICINE CO., New York.

Small Pill. Small Dose. Small Price.

SCHOOLS AND COLLEGES

Boone's University School
BERKELEY
Reopens Monday, August 8
Send to P. R. Boone for Catalogue.

PALO ALTO ACADEMY—For Boys. One mile from Stanford University. Thorough preparation for college or business. Exceptional advantages in Modern Languages and Higher Mathematics. Fall Term begins Aug. 22. Write for Catalogue. Address Maynard Shipley, Palo Alto, Cal.

MISS HEAD'S SCHOOL
Berkeley, 2538 Channing Way
Boarding and Day School for Girls.
Term Opens August 10th, 1904

Moss' Big Four Glove Specials

All at 25c.

The height of the Summer season having passed we are straightening out our many broken lines. We have made four special lots. All are splendid gloves—just such gloves as Moss only sells.

1
Men's $1.50 quality of black Mocha Gloves; sizes 7 to 7¾ inc., only. Special ..... 25c pr

2
Ladies' $1.50 quality of real French Kid and Suede Gloves; sizes 5¾ and 5¾ only. Special ..... 25c pr

3
Ladies' 75c, $1.00, $1.50 and $2.00 long Silk Gloves; all sizes but not all shades. Special ..... 25c pr

4
Ladies' and Children's 2-clasp Lisle Suede Gloves; all shades and sizes, special quality at special price ..... 25c pr

At 50c.

A new lot of those popular 2-clasp Silk Gloves with double-tipped fingers; all shades, black and white—Extra heavy grades at 75c and $1.00.

At 79c.

Another special offer is a selection of $1.00 and $1.25 qualities of 2-clasp Kid Gloves; in brown, mode, oxblood, tan, black and white—Special at ..... 79c

Gloves cleaned as they should be cleaned. ..... 10c pr

MOSS
GLOVES AND UMBRELLAS ONLY
455 Thirteenth Street

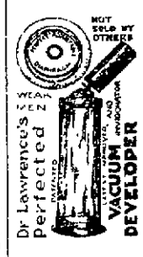


WEAK MEN

Our treatment will quickly and naturally restore the fire and vigor of youth. We want to appeal to your judgment and intelligence.

Call on us or write for our illustrated book, No. 18. It fully explains our remarkable home treatment. Sent securely sealed. Free. Used with our Soluble Medicated Urethral Crayons will quickly cure where all else fails, all drains, losses, gleet, varicocele, stricture, premature decay, prostatic complaints, etc. A safe and simple home cure. Given or sent on 10 days' trial and approval. Dr Llewellyn one of our staff of physicians, has discovered a marvelous remedy (applied locally) will give action and produce results in 5 minutes. Hours 9-9; Sundays 10-8. Don't hesitate. Write today.

PERFECT URETHRAL MEDICATION

HEALTH APPLIANCE CO.,
6 O'Farrell St., San Francisco, Cal.

TRUNKS CLOTHING and FURNISHING GOODS

No July Sweeps
No Bankrupt Stocks
No "Honest Reductions"
No Fake Sales
No Flim Flam

EVERY ARTICLE IN THE STORE IS MARKED IN PLAIN FIGURES AND IS WORTH ONE HUNDRED CENTS ON THE DOLLAR, ALL THE YEAR ROUND. IF YOU ARE TIRED OF HUMBUGERY CALL AT

SILVER FRONT Popular Price Clothing House
And Trunk Factory
And Get a Square Deal—That's all
1051 WASHINGTON STREET 510 ELEVENTH STREET


Tribune at Santa Cruz

Oakland people visiting Santa Cruz will find THE TRIBUNE on sale at the Casino News Stand.